



www.brightoncabinetry.com

CATALOG VERSION

BR1803

20/20 Version BR1803 (A/B)

SPECIFICATIONS

WALL CABINETS

(See "Cabinet Construction Specifications" and "Pricing Procedures" for options.)

Wall Cabinet Nomenclature

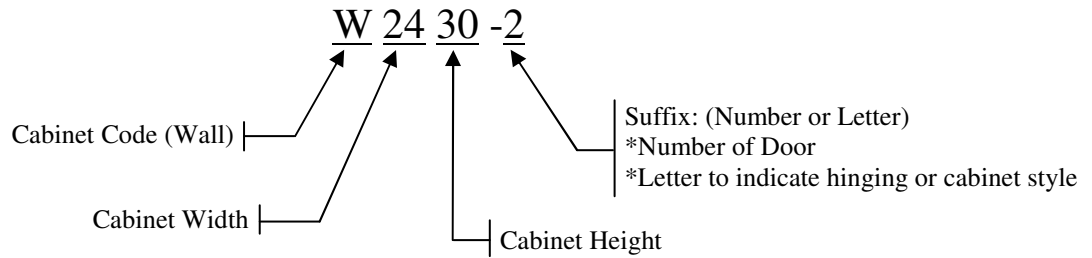

STANDARD WALL CABINET DEPTH: 13"
STANDARD INSET WALL CABINET DEPTH: 13"

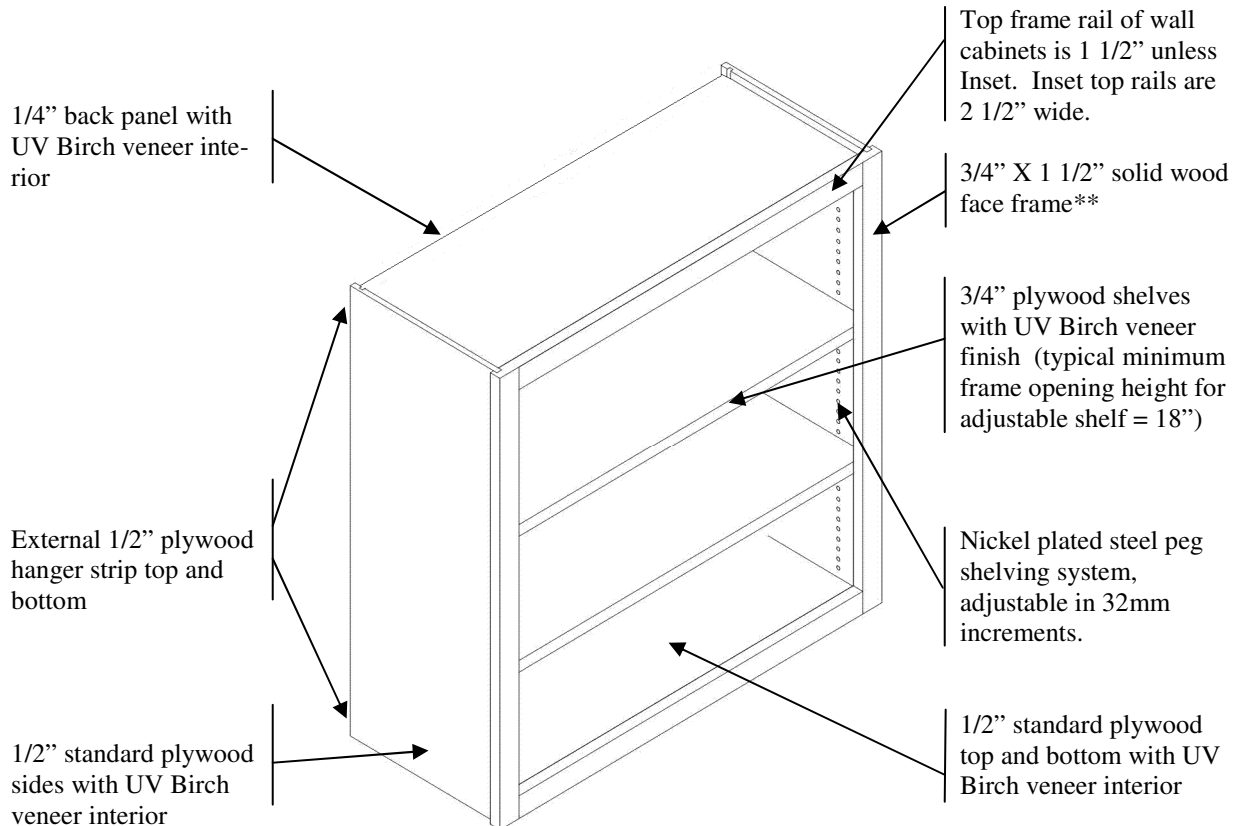

**Cabinets less than 9" wide will have reduced face frame stile widths.

Wall Contents

ANGLED FRONT CABINETS	27, 28	MESSAGE CENTER CABINET	52A
APOTHECARY DRAWERS	57	MICROWAVE CABINET, 18" DEEP	49
CABINET WITH APOTHECARY DRAWERS.....	19	MICROWAVE SHELF CABINET	50
BLIND CORNER CABINETS		OPEN SHELF CABINET	48
1 DOOR.....	14E, 15	OPEN TOP SHELF CABINET	47
2 DOORS.....	14F, 16	PIE CUT CORNER CABINET	
CABINETS, 13" DEEP		ADJUSTABLE SHELVES.....	14A, 29
12", 15", 18" HIGH.....	4	REVOLVING SHELVES.....	14A, 29
21", 24", 27" HIGH.....	5	THREE-DOOR OFFSET.....	14B, 30
30", 36" HIGH.....	6	PENINSULA (DOUBLE ENTRY).....	31
39" HIGH.....	7	PIGEON HOLE	56
42", 48" HIGH.....	8	CABINET WITH PIGEON HOLE.....	19
OVER HOOD CABINETS.....	11	PLATE RACK CABINET	26
PENINSULA CABINETS (DOUBLE ENTRY).....	17, 18	RADIUS CABINET	28A
THREE EQUAL DOOR CABINETS.....	8B, 9	SHELF UNITS	
CABINETS, 24" DEEP		END SHELVES.....	53, 54
12", 15", 18", 21", 24", 27" HIGH.....	10	PENINSULA SHELVES.....	55
OVER REFRIGERATOR CABINETS.....	11	UNDER CABINET SHELF, CORNER	52
COUNTER ORGANIZERS, 18" HIGH		UNDER CABINET SHELF, STRAIGHT.....	52
DIAGONAL CORNER WITH TAMBOUR.....	35	SPICE RACK CABINETS	
DIAGONAL CORNER WITH HINGED DOOR.....	35	REVERSIBLE SPICE RACK CABINET.....	26
SHALLOW WITH TAMBOUR.....	39	SPICE RACK PULL OUT CABINET.....	24B-25
SHALLOW APPLIANCE GARAGE (hinged door)...	39	UNDER SHELF CABINET	51
COUNTER ORGANIZER COMBINED WITH CABINET		VERTICAL STACK CABINETS	
APPLIANCE GARAGE CABINET (hinged doors)....	40	30", 36" HIGH.....	13
APPLIANCE GARAGE CABINET (lift up door).....	41	39", 42" HIGH.....	14
SHALLOW GARAGE ORGANIZER (tambour).....	38	48", 54" HIGH.....	14A
DIAGONAL CORNER CABINETS		VERTICAL STACK, BLIND CORNER.....	14E, 14F
13" AND 16" DEEP (adjustable shelves).....	14C, 32	VERTICAL STACK, DIAGONAL.....	14D
13" AND 16" DEEP (revolving shelves).....	14C, 32	VERTICAL STACK, PIE CUT.....	14B, 14C
COMBINED WITH APPL. GARAGE (hinged door). 36		VERTICAL STACK SPECIFICATIONS.....	12
COMBINED WITH APPL. GARAGE (lift up door).. 37		WINE RACK CABINETS	
COMBINED WITH TAMBOUR ORGANIZER.....	34	WINE RACKS.....	22-24A
PENINSULA (DOUBLE ENTRY).....	33	WINE RACK COMBINED WITH CABINET.....	20, 21
DRAWER CABINETS		WOOD HOODS	58-67
1-DRAWER.....	42, 43		
2 DRAWER MINI.....	44		
2 DRAWERS.....	45		
3 DRAWERS.....	46		

Wall Contents

WALL ACCESSORIES

DOWEL PLATE RACK.....	76
FLIPPER DOOR GLIDES	77
FLOATING SHELF.....	52B
PARTITION	76
SIDE SKIN.....	76
SPICE RACK ON DOOR.....	77
STEMWARE RACK.....	76
STORAGE ORGANIZER.....	76
TRAY DIVIDER.....	76
VALANCE LIGHT BOX.....	75
VALANCES.....	72-74
WOOD REVOLVING SHELF.....	76

FILLERS

135° ANGLE FILLER	71
135° ANGLE WITH RETURN.....	71
3" AND 6" STRAIGHT.....	68
3" AND 6" WITH RETURN.....	70
ANGLED FILLER.....	71
ANGLED WITH RETURN.....	71
CORNER FILLER.....	68
OVERLAY FILLER	69
RETURN, BOTH SIDES.....	70

WALL MODIFICATIONS

90 DEGREE HINGE.....	84
ADD CENTER RAIL.....	78
ADD CENTER STILE.....	78
ADDITIONAL DRAWER.....	83
ANGLED SIDE ENTRY.....	82
ANGLED FRONT.....	82
ANGLED SIDE.....	82
APPLIED MOLDING CHARGE	78
BEAD BOARD END.....	79
CLIPPED CORNER.....	83
COMBINED CABINET CHARGE.....	78
DOUBLE ENTRY.....	82
DRAWER HEAD UPGRADE.....	83

MODIFICATIONS CONTINUED

DUCT CUTOUT.....	83
END ENTRY.....	82
EXTEND FRAME RAIL	80
EXTEND FRAME STILE.....	80
EXTEND SIDE BACK.....	80
FALSE DOOR ON END.....	79
FINISHED BACK.....	79
FINISHED BLIND, SOLID.....	14E, 14F 15, 16
FINISHED BOTTOM.....	79
FINISHED END.....	79
FINISHED TOP.....	79
FLIP UP/DOWN DOOR STAY.....	84
FLUSH FINISHED BOTTOM.....	79
FLUSH FINISHED END.....	79
FLUSH FINISHED TOP.....	79
FLUTING.....	83
FRAME CHANGE.....	78
FRONT ONLY.....	78
FURNITURE END.....	78B
GROOVED PANEL APPLIED.....	79
INCREASE CASE DIMENSION CHARGE.....	78
INWARD EXTENDED STILE.....	80
MATCHING WOOD INTERIOR.....	78
OMIT BOTTOM RAIL AND FLOOR.....	78
OMIT DOORS.....	78
RECESSED BOTTOM.....	80
RECESSED SIDE.....	80
ROSETTE DESIGN.....	83
TOE KICK ATTACHED.....	78
U-SHAPE DRAWER BOX MODIFICATION.....	82
VALANCE BOTTOM RAIL.....	80
VALANCE TOP RAIL.....	80
WAINSCOT END PANEL.....	79

WALL CABINET, 13" DEEP

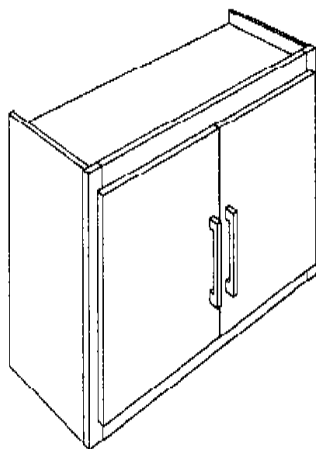
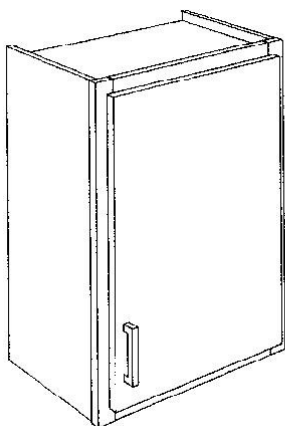

- FOL cabinets modified to under 9" wide and SOL cabinets under 12" wide may have slab doors. See specific door styles for minimum sizes.
- Specify L or R for hinge side.
- Cabinets 39" wide or greater will have a fixed center stile as standard.
- Cabinets less than 21" high do not have adjustable shelves.

		PRODUCT CODE	LEVEL 1	LEVEL 2
12" High	2_doors	W2712		
		W3012		
		W3312		
		W3612		
		W3912		
		W4212		
		W4512-2		
		W4812-2		
15" High	2_doors	W2715		
		W3015		
		W3315		
		W3615		
		W3915		
		W4215		
		W4515-2		
		W4815-2		
18" High	1_door	W2418		
	2_doors	W2418-2		
		W2718		
		W3018		
		W3318		
		W3618		
		W3918		
		W4218-2		
		W4518-2		
		W4818-2		

WALL CABINET, 13" DEEP

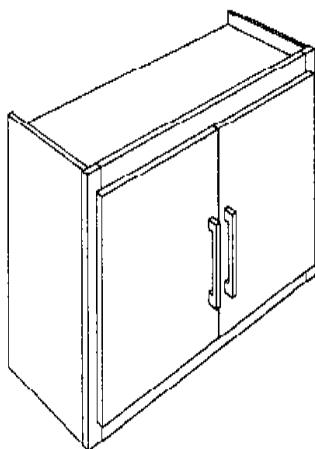
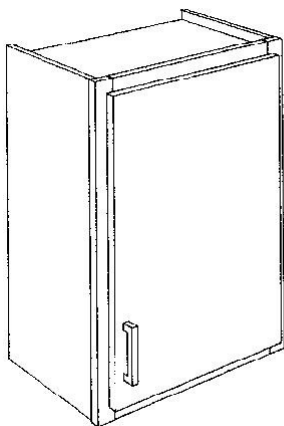

- FOL cabinets modified to under 9" wide and SOL cabinets under 12" wide may have slab doors. See specific door styles for minimum sizes.
- Specify L or R for hinge side.
- Cabinets 39" wide or greater will have a fixed center stile as standard.
- Cabinets less than 21" high do not have adjustable shelves.

		PRODUCT CODE	LEVEL 1	LEVEL 2
21" High 1 adjustable shelf	1_door	W2421		
	2_doors	W2421-2		
		W2721		
		W3021		
		W3321		
		W3621		
		W3921		
		W4221		
		W4521		
		W4821-2		
24" high 1 adjustable shelf	1_door	W1824		
		W2124		
		W2424		
	2_doors	W2424-2		
		W2724		
		W3024		
		W3324		
		W3624		
		W3924		
		W4224		
27" high 2 adjustable shelves	2_doors	W2427-2		
		W2727		
		W3027		
		W3327		
		W3627		
		W3927		
		W4227		

WALL CABINET, 13" DEEP

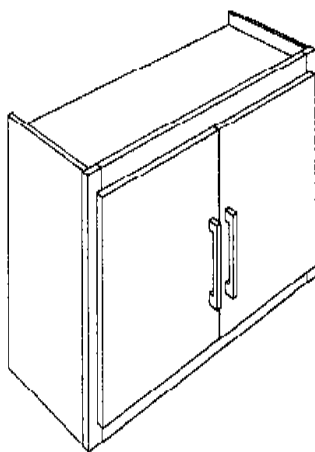
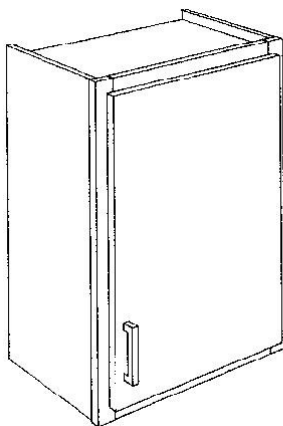

- FOL cabinets modified to under 9" wide and SOL cabinets under 12" wide may have slab doors. See specific door styles for minimum sizes.
- Specify L or R for hinge side.
- Cabinets 39" wide or greater will have a fixed center stile as standard

	PRODUCT CODE	LEVEL 1	LEVEL 2
30" high 2 adjustable shelves	1_door	W930	
		W1230	
		W1530	
		W1830	
		W2130	
		W2430	
30" high 2 adjustable shelves	2_doors	W2430-2	
		W2730	
		W3030	
		W3330	
		W3630	
		W3930	
		W4230	
		W4530-2	
		W4830-2	
36" high 2 adjustable shelves	1_door	W936	
		W1236	
		W1536	
		W1836	
		W2136	
		W2436	
	2_doors	W2436-2	
		W2736	
		W3036	
		W3336	
		W3636	
		W3936	
		W4236	
		W4536-2	
		W4836-2	

WALL CABINET, 13" DEEP

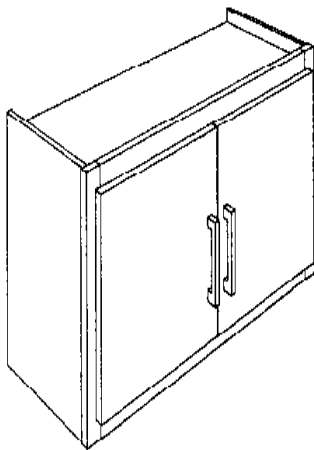
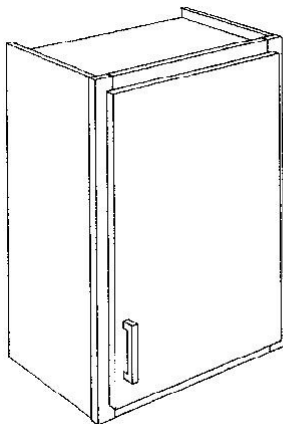

		PRODUCT CODE	LEVEL 1	LEVEL 2
39" High	1_door	W939		
		W1239		
		W1539		
		W1839		
		W2139		
		W2439		
39" High	2_doors	W2439-2		
		W2739		
		W3039		
		W3339		
		W3639		
		W3939		
		W4239		
		W4539-2		
		W4839-2		

- FOL cabinets modified to under 9" wide and SOL cabinets under 12" wide may have slab doors. See specific door styles for minimum sizes.
- Specify L or R for hinge side.
- Cabinets 39" wide or greater will have a fixed center stile as standard.

WALL CABINET, 13" DEEP

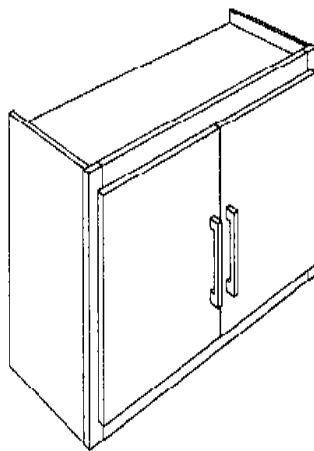
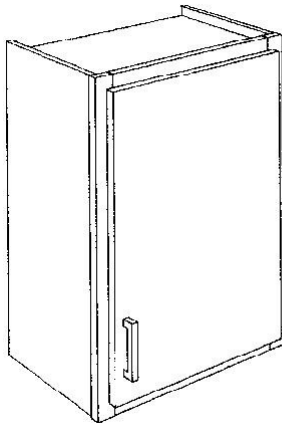

42" high 1_door
3_adjustable shelves

2_doors

48" high 1_door
3_adjustable shelves

2_doors

PRODUCT LEVEL 1 LEVEL 2
CODE

W942

W1242

W1542

W1842

W2142

W2442

W2442-2

W2742

W3042

W3342

W3642

W3942

W4242

W4542-2

W4842-2

W948

W1248

W1548

W1848

W2148

W2448

W2448-2

W2748

W3048

W3348

W3648

W3948

W4248

- FOL cabinets modified to under 9" wide and SOL cabinets under 12" wide may have slab doors. See specific door styles for minimum sizes.
- Specify L or R for hinge side.
- Cabinets 39" wide or greater will have a fixed center stile as standard.
- 48" High wall cabinets have a width limit of 42".



NOTES

WALL 3 DOOR CABINET, 13" DEEP

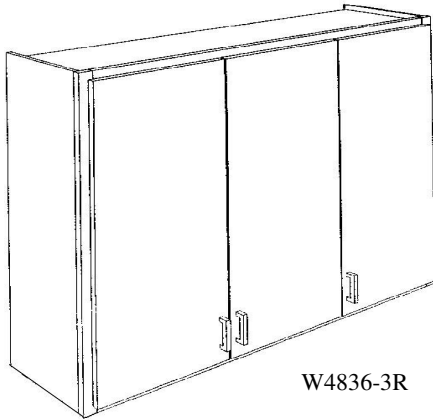

W4836-3R

- Wall cabinet with three equal width doors unless otherwise specified.
- Two butt-doors and one single, offset door.
- Specify L or R for side of single door. Single door hinged to outside frame stile unless specified. (Right shown)
- 3 door cabinets have a partition behind the middle, offset stile with adjustable shelves on each side of partition.

	PRODUCT CODE	LEVEL 1	LEVEL 2
12" high 0 adjustable shelves	W3912-3		
	W4212-3		
	W4512-3		
	W4812-3		
	W5112-3		
	W5412-3		
15" high 0 adjustable shelves	W3915-3		
	W4215-3		
	W4515-3		
	W4815-3		
	W5115-3		
	W5415-3		
18" high 0 adjustable shelves	W3918-3		
	W4218-3		
	W4518-3		
	W4818-3		
	W5118-3		
	W5418-3		
21" high 1 adjustable shelves	W3921-3		
	W4221-3		
	W4521-3		
	W4821-3		
	W5121-3		
	W5421-3		
24" high 1 adjustable shelf	W3924-3		
	W4224-3		
	W4524-3		
	W4824-3		
	W5124-3		
	W5424-3		

WALL 3 DOOR CABINET, 13" DEEP

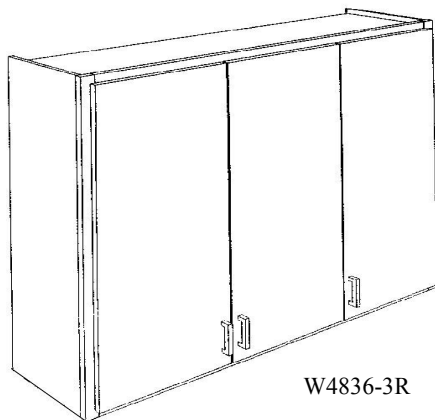

W4836-3R

- Wall cabinet with three equal width doors unless otherwise specified.
- Two butt-doors and one single, offset door.
- Specify L or R for side of single door. Single door hinged to outside frame stile unless specified. (Right shown)
- 3 door cabinets have a partition behind the middle, offset stile with adjustable shelves on each side of partition.

	PRODUCT CODE	LEVEL 1	LEVEL 2
27" high 2 adjustable shelves	W3927-3		
	W4227-3		
	W4527-3		
	W4827-3		
	W5127-3		
	W5427-3		
30" high 2 adjustable shelves	W3930-3		
	W4230-3		
	W4530-3		
	W4830-3		
	W5130-3		
	W5430-3		
36" high 2 adjustable shelves	W3936-3		
	W4236-3		
	W4536-3		
	W4836-3		
	W5136-3		
	W5436-3		
39" high 3 adjustable shelves	W3939-3		
	W4239-3		
	W4539-3		
	W4839-3		
	W5139-3		
	W5439-3		
42" high 3 adjustable shelves	W3942-3		
	W4242-3		
	W4542-3		
	W4842-3		
	W5142-3		
	W5442-3		

WALL CABINET, 24" DEEP

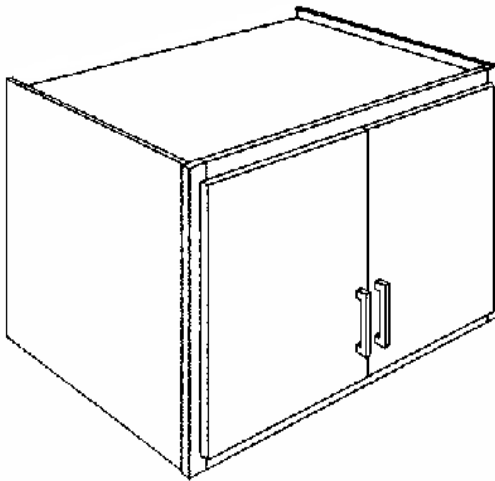

- Adjustable shelves are 3/4 depth standard
- Cabinets 39" wide or greater will have a fixed center stile as standard.
- Cabinets less than 21" high do not have adjustable shelves.

	PRODUCT CODE	LEVEL 1	LEVEL 2
12" high	W241224-2		
	W271224		
	W301224		
	W331224		
	W361224		
	W391224		
	W421224		
	W481224		
15" high	W241524-2		
	W271524		
	W301524		
	W331524		
	W361524		
	W391524		
	W421524		
18" high	W241824-2		
	W271824		
	W301824		
	W331824		
	W361824		
	W391824		
	W421824		
21" high 1 adjustable shelf	W242124-2		
	W272124		
	W302124		
	W332124		
	W362124		
	W392124		
	W422124		
24" high 1 adjustable shelf	W242424-2		
	W272424		
	W302424		
	W332424		
	W362424		
	W392424		
	W422424		
27" high 2 adjustable shelf	W242724-2		
	W272724		
	W302724		
	W332724		
	W362724		
	W392724		
	W422724		

WALL OVER REFRIGERATOR CABINET, 24" DEEP

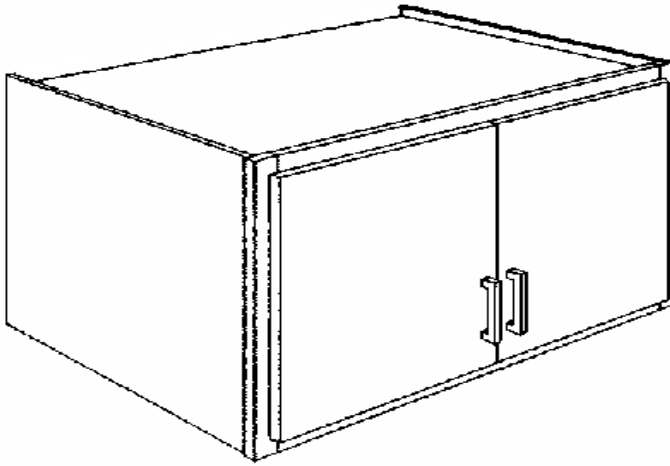

PRODUCT CODE	LEVEL 1	LEVEL 2
--------------	---------	---------

WORC371224		
------------	--	--

WORC371524		
------------	--	--

WORC371824		
------------	--	--

WORC372124		
------------	--	--

WORC372424		
------------	--	--

WORC372724		
------------	--	--

- 21" and 24" high cabinets will have 1_3/4 depth adjustable shelf.
- 27" high cabinets will have 2_3/4 depth adjustable shelves.
- These cabinets are designed to go above a 36" wide refrigerator.
- Cabinets less than 21" high do not have adjustable shelves.

WALL OVER HOOD CABINET, 13" DEEP

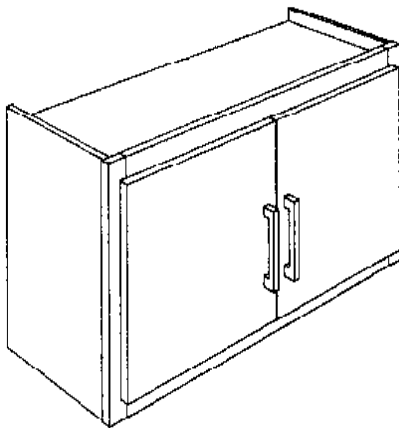

13 1/2" high

WOHC3013.5

WOHC3613.5

19 1/2" high

WOHC3019.5

WOHC3619.5

22 1/2" high
1 adjustable
shelf

WOHC3022.5

WOHC3622.5

25 1/2" high
1 adjustable
shelf

WOHC3025.5

WOHC3625.5

- These cabinets are designed to fit over range hood.
- Cabinets less than 21" high do not have adjustable shelves.

VERTICAL STACK CABINET SPECIFICATIONS

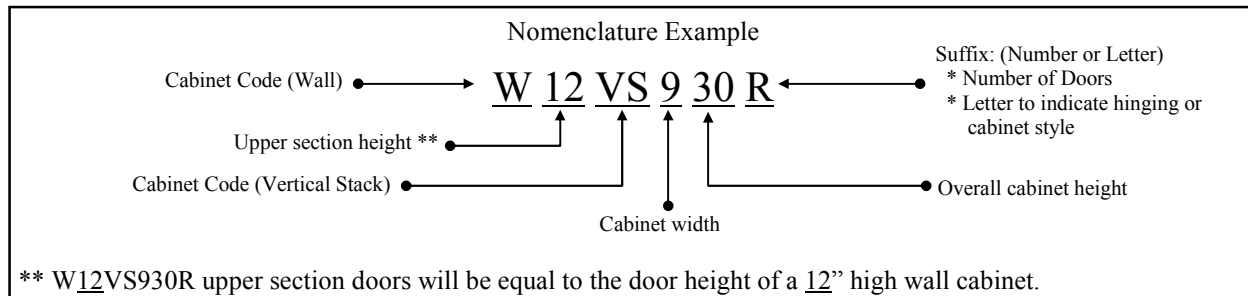

- Cabinets that have the look of two cabinets that have been stacked one on top of the other.
- Wall cabinets have two frame openings, one top and one bottom, with a center frame rail and fixed center floor dividing the two sections.
- Tall cabinets have three frame openings, one top, one middle, and one bottom, with a center frame rail and fixed center floor dividing each section.
- Offered standard with top doors equal to 12", 15", 18" or 21" high cabinets. Upper door heights will align with cabinet height equal to first set of numbers listed in the nomenclature. See example above.
- "Single door" indicates one door across width for each opening. "Two doors" indicates 2 butt-doors for each opening.
- Specify L or R for hinge side when applicable.
- Shelf quantities are dependent on the specific opening height of each section. A minimum of 18" frame height opening is required for an adjustable shelf. The chart below is for standard cabinets and shelf quantities will change if the height of the cabinet sections or the overall height changes.
- Matching wood interior modification (MMWI) will change the entire cabinet interior to have a finished interior.
- For vertical stacked wall cabinets: Any height change will modify the cabinet in the lower section. The upper frame opening height will not change unless specified on the order and will require a frame change charge (MFC).
- For vertical stacked tall cabinets: Any height change will modify the cabinet in the middle section. The top and bottom frame opening heights will not change unless specified on the order and will require a frame change charge (MFC).
- FOL-C overlay cabinet has a 3" face frame mid-rail below the top section. All other overlays have a 1 1/2" face frame mid-rail.
- Cabinets 39" wide or greater will have a fixed center stile in each section as standard.

Cab Config (0 upper shelf)	Lower Shelf Qty	Cab Config (0 upper shelf)	Lower Shelf Qty	Cab Config (0 upper shelf)	Lower Shelf Qty	Cab Config (1 upper shelf)	Lower Shelf Qty
W12VS_30	0	W15VS_30	0	W18VS_30	0	W21VS_30	0
W12VS_36	1	W15VS_36	1	W18VS_36	0	W21VS_36	0
W12VS_39	2	W15VS_39	1	W18VS_39	1	W21VS_39	0
W12VS_42	2	W15VS_42	2	W18VS_42	1	W21VS_42	1
W12VS_48	2	W15VS_48	2	W18VS_48	2	W21VS_48	2
W12VS_54	3	W15VS_54	3	W18VS_54	2	W21VS_54	2

****This chart is for standard cabinets and shelf quantities will change if the height of the cabinet sections or the overall height changes. ****

WALL VERTICAL STACK CABINET

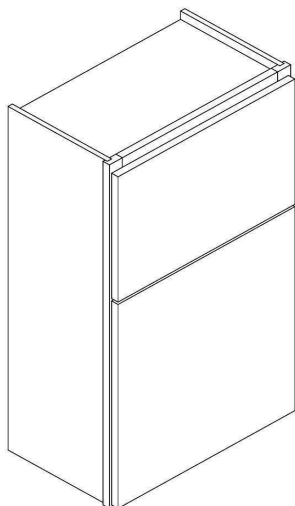

“Single door” type
vertical stack cabinet
pictured.

- 13” deep, standard
- Wall cabinet with the look of two cabinets that have been stacked one on top of the other.
- Two frame openings, one top and one bottom with a center frame rail and fixed center floor dividing the two sections.
- Offered with top doors equal to 12”, 15”, 18” or 21” high cabinets. Upper door heights will align with cabinet height equal to first set of numbers listed in the nomenclature. See example below.
- “Single door” indicates one door across width for each opening. “Two doors” indicates 2 butt-doors for each opening.
- Specify L or R for hinge side when applicable.
- Any height change will modify the cabinet in the lower section. The upper frame opening height will not change unless specified on the order and will require a frame change charge (MFC).
- FOL-C overlay cabinet has a 3” face frame mid-rail. All other overlays have a 1 1/2” face frame mid-rail.
- Cabinets 39” wide or greater will have a fixed center stile in both sections as standard.
- FOL cabinets modified to under 9” and SOL cabinets under 12” may have slab doors. See specific door styles for minimum sizes.
- Wall cabinets 48” high or more have a width limit of 42”.

	PRODUCT CODE	LEVEL 1	LEVEL 2
30” high Single door	W__VS930		
	W__VS1230		
	W__VS1530		
	W__VS1830		
	W__VS2130		
30” high Two doors	W__VS2430		
	W__VS2430-2		
	W__VS2730		
	W__VS3030		
	W__VS3330		
	W__VS3630		
	W__VS3930		
	W__VS4230		
	W__VS4530		
36” high Single door	W__VS936		
	W__VS1236		
	W__VS1536		
	W__VS1836		
	W__VS2136		
36” high Two doors	W__VS2436		
	W__VS2436-2		
	W__VS2736		
	W__VS3036		
	W__VS3336		
	W__VS3636		
	W__VS3936		
	W__VS4236		
	W__VS4536		

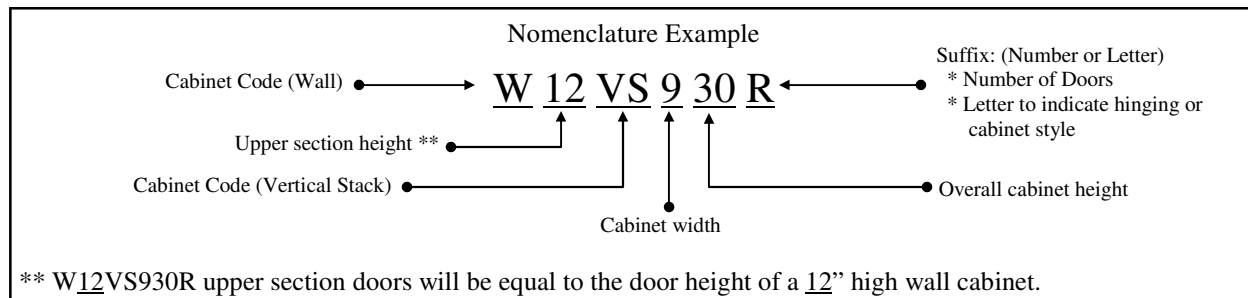

WALL VERTICAL STACK CABINET

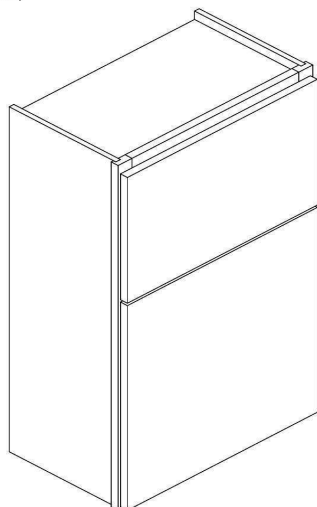

“Single door” type vertical stack cabinet pictured.

- 13” deep, standard
- Wall cabinet with the look of two cabinets that have been stacked one on top of the other.
- Two frame openings, one top and one bottom with a center frame rail and fixed center floor dividing the two sections.
- Offered with top doors equal to 12”, 15”, 18” or 21” high cabinets. Upper door heights will align with cabinet height equal to first set of numbers listed in the nomenclature. See example below.
- “Single door” indicates one door across width for each opening. “Two doors” indicates 2 butt-doors for each opening.
- Specify L or R for hinge side when applicable.
- Any height change will modify the cabinet in the lower section. The upper frame opening height will not change unless specified on the order and will require a frame change charge (MFC).
- FOL-C overlay cabinet has a 3” face frame mid-rail. All other overlays have a 1 1/2” face frame mid-rail.
- Cabinets 39” wide or greater will have a fixed center stile in both sections as standard.
- FOL cabinets modified to under 9” and SOL cabinets under 12” may have slab doors. See specific door styles for minimum sizes.
- Wall cabinets 48” high or more have a width limit of 42”.

	PRODUCT CODE	LEVEL 1	LEVEL 2
39” high Single door	W__VS939		
	W__VS1239		
	W__VS1539		
	W__VS1839		
	W__VS2139		
	W__VS2439		
39” high Two doors	W__VS2439-2		
	W__VS2739		
	W__VS3039		
	W__VS3339		
	W__VS3639		
	W__VS3939		
42” high Single door	W__VS4239		
	W__VS4539		
	W__VS942		
	W__VS1242		
	W__VS1542		
	W__VS1842		
42” high Two doors	W__VS2142		
	W__VS2442		
	W__VS2442-2		
	W__VS2742		
	W__VS3042		
	W__VS3342		
	W__VS3642		
	W__VS3942		
	W__VS4242		
	W__VS4542		

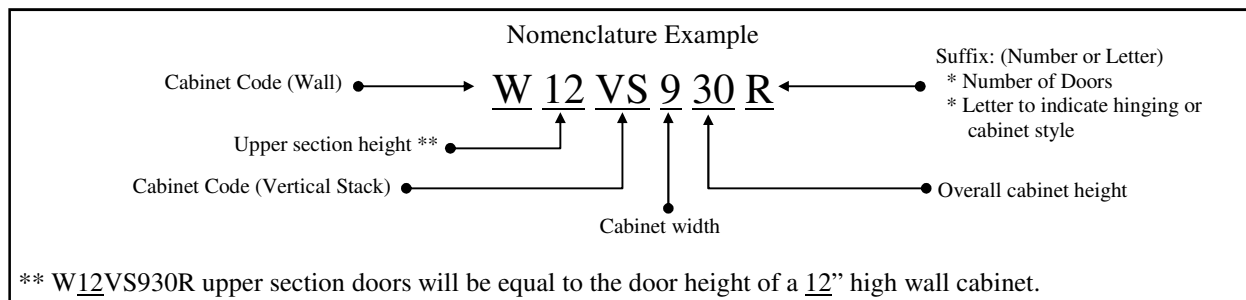

WALL VERTICAL STACK CABINET

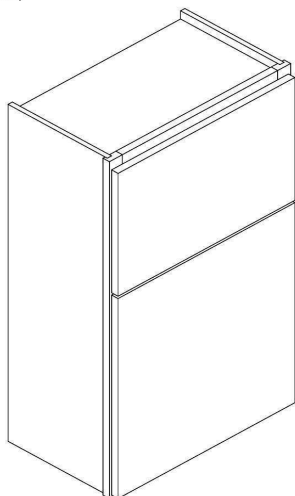

“Single door” type vertical stack cabinet pictured.

- 13” deep, standard
- Wall cabinet with the look of two cabinets that have been stacked one on top of the other.
- Two frame openings, one top and one bottom with a center frame rail and fixed center floor dividing the two sections.
- Offered with top doors equal to 12”, 15”, 18” or 21” high cabinets. Upper door heights will align with cabinet height equal to first set of numbers listed in the nomenclature. See example below.
- “Single door” indicates one door across width for each opening. “Two doors” indicates 2 butt-doors for each opening.
- Specify L or R for hinge side when applicable.
- Any height change will modify the cabinet in the lower section. The upper frame opening height will not change unless specified on the order and will require a frame change charge (MFC).
- FOL-C overlay cabinet has a 3” face frame mid-rail. All other overlays have a 1 1/2” face frame mid-rail.
- Cabinets 39” wide or greater will have a fixed center stile in both sections as standard.
- FOL cabinets modified to under 9” and SOL cabinets under 12” may have slab doors. See specific door styles for minimum sizes.
- Wall cabinets 48” high or more have a width limit of 42”.

	PRODUCT CODE	LEVEL 1	LEVEL 2
48” high Single door	W__VS948		
	W__VS1248		
	W__VS1548		
	W__VS1848		
	W__VS2148		
	W__VS2448		
48” high Two doors	W__VS2448-2		
	W__VS2748		
	W__VS3048		
	W__VS3348		
	W__VS3648		
	W__VS3948		
54” high Single door	W__VS4248		
	W__VS954		
	W__VS1254		
	W__VS1554		
	W__VS1854		
	W__VS2154		
54” high Two doors	W__VS2454		
	W__VS2454-2		
	W__VS2754		
	W__VS3054		
	W__VS3354		
	W__VS3654		
	W__VS3954		
	W__VS4254		

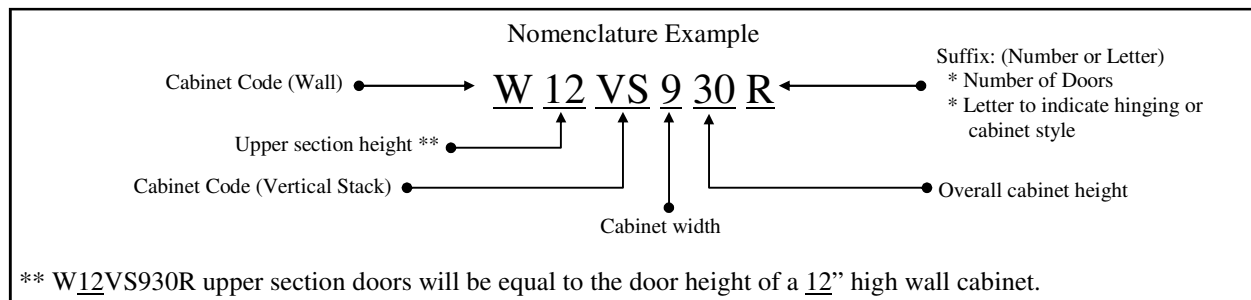

WALL PIE CUT, VERTICAL STACK, 13" DEEP

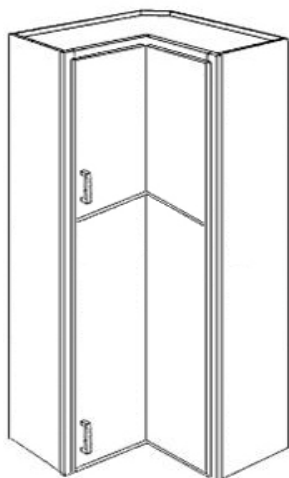

Pie cut cabinets with unequal width dimensions will list the left width first in the product nomenclature followed by the right width.
Example: WPCA242530 has a left width of 24", a right width of 25" and a height of 30".

PRODUCT CODE	LEVEL 1	LEVEL 2
--------------	---------	---------

ADJUSTABLE SHELVES

WPCA_VS2430

WPCA_VS2436

WPCA_VS2439

WPCA_VS2442

WPCA_VS2448

WPCA_VS2454

WALL PIE CUT, ADJUSTABLE SHELVES

- See page W12 for Vertical Stack cabinet specifications.
- 13" deep, standard
- Specify left (L) or right (R) for hinge side. (No partition available on same side as hinge.)
- Cabinets with a leg width modified to less than 24", may have a slab door. See specific door styles for minimum sizes.
- It is recommended that all hardware screws are countersunk into the back of the door to avoid possible damage to the cabinet face frame.

Pie cut cabinets with unequal width dimensions will list the left width first in the product nomenclature followed by the right width.
Example: WPCA242530 has a left width of 24", a right width of 25" and a height of 30".

WALL PIE CUT, REVOLVING SHELVES

- See page W12 for Vertical Stack cabinet specifications.
- 13" deep, standard
- Turntables will be attached to each adjustable shelf and the lowest bottom floor.
- Specify left (L) or right (R) for hinge side. (No partition available on same side as hinge.)
- Cabinets with a leg width modified to less than 24", may have a slab door. See specific door styles for minimum sizes.
- It is recommended that all hardware screws are countersunk into the back of the door to avoid possible damage to the cabinet face frame.

REVOLVING SHELVES

WPCR_VS2436

WPCR_VS2439

WPCR_VS2442

WPCR_VS2448

WPCR_VS2454

NOTE: When finished interior is chosen, the turntables will remain Natural Maple.

WALL PIE CUT THREE DOOR, VERTICAL STACK

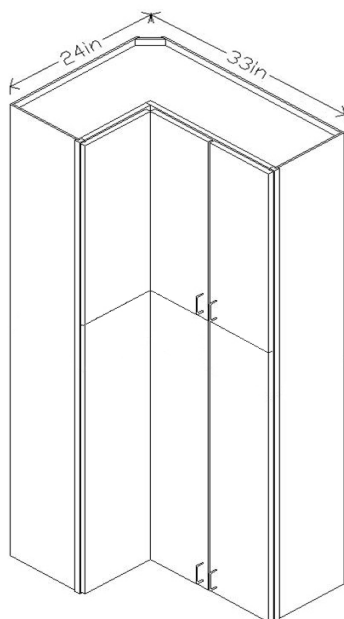

WPCA_VS3D243342

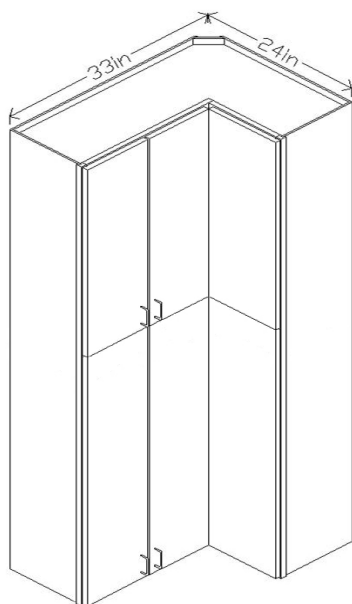

WPCA_VS3D332442

WALL PIE CUT 3 DOOR OFFSET CABINETS

- See page W12 for Vertical Stack cabinet specifications.
- The single hinged door is attached to the outside frame stile on the opposite leg.
- The 2-butt doors will be equal in width to each other unless otherwise specified.
- It is recommended that all hardware screws are counter-sunk into the back of the door to avoid possible damage to the cabinet face frame.
- See illustrations for hinge configuration.

PRODUCT CODE	LEVEL 1	LEVEL 2
-----------------	---------	---------

33" WIDE

WPCA_VS3D243330		
-----------------	--	--

WPCA_VS3D243336		
-----------------	--	--

WPCA_VS3D243339		
-----------------	--	--

WPCA_VS3D243342		
-----------------	--	--

WPCA_VS3D243348		
-----------------	--	--

WPCA_VS3D243354		
-----------------	--	--

WPCA_VS3D332430		
-----------------	--	--

WPCA_VS3D332436		
-----------------	--	--

WPCA_VS3D332439		
-----------------	--	--

WPCA_VS3D332442		
-----------------	--	--

WPCA_VS3D332448		
-----------------	--	--

WPCA_VS3D332454		
-----------------	--	--

36" WIDE

WPCA_VS3D243630		
-----------------	--	--

WPCA_VS3D243636		
-----------------	--	--

WPCA_VS3D243639		
-----------------	--	--

WPCA_VS3D243642		
-----------------	--	--

WPCA_VS3D243648		
-----------------	--	--

WPCA_VS3D243654		
-----------------	--	--

WPCA_VS3D362430		
-----------------	--	--

WPCA_VS3D362436		
-----------------	--	--

WPCA_VS3D362439		
-----------------	--	--

WPCA_VS3D362442		
-----------------	--	--

WPCA_VS3D362448		
-----------------	--	--

WPCA_VS3D362454		
-----------------	--	--

Pie cut cabinets with unequal width dimensions will list the left width first in the product nomenclature followed by the right width. Example: WPCA_VS243342 has a left width of 24", a right width of 33" and a height of 42".

WALL DIAGONAL CORNER VERTICAL STACK

WALL DIAGONAL CORNER WITH ADJUSTABLE SHELVES

- See page W12 for Vertical Stack cabinet specifications
- WDCA's at 27" wide will be 16" deep. These are perfect for ending molding runs.
- 27" wide cabinets come standard with flush finished ends on both sides.
- Specify left (L) OR right (R) for hinge side

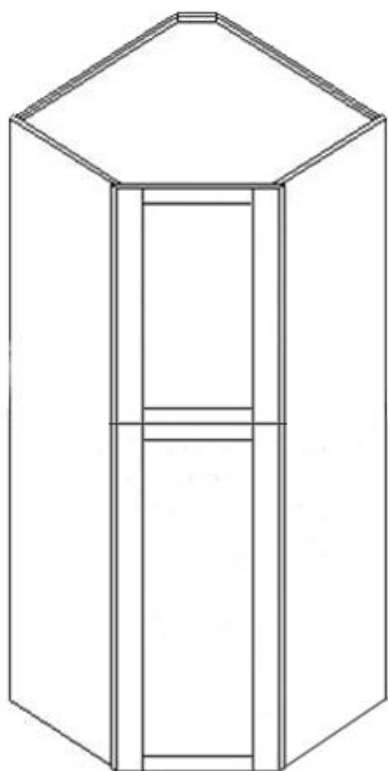

NOTE: When finished interior is chosen, the turntables will remain Natural Maple.

WALL DIAGONAL CORNER WITH REVOLVING SHELVES

- See page W12 for Vertical Stack cabinet specifications
- Turntables will be attached to each adjustable shelf and the lowest bottom floor.
- WDCR's at 27" wide will be 16" deep. These are perfect for ending molding runs.
- 27" wide cabinets come standard with flush finished ends on both sides.
- Specify left (L) or right (R) for hinge side.

NOTE: The turntables in 27" wide, 16" deep cabinets will be the same diameter as 24" wide, 13" deep cabinets.

PRODUCT CODE LEVEL 1 LEVEL 2

ADJUSTABLE SHELVES		
13" deep	WDCA_VS2430	
	WDCA_VS2436	
	WDCA_VS2439	
	WDCA_VS2442	
	WDCA_VS2448	
	WDCA_VS2454	
16" deep	WDCA_VS273016	
	WDCA_VS273616	
	WDCA_VS273916	
	WDCA_VS274216	
	WDCA_VS274816	
	WDCA_VS275416	

REVOLVING SHELVES		
13" deep	WDCR_VS2436	
	WDCR_VS2439	
	WDCR_VS2442	
	WDCR_VS2448	
	WDCR_VS2454	
16" deep	WDCR_VS273616	
	WDCR_VS273916	
	WDCR_VS274216	
	WDCR_VS274816	
	WDCR_VS275416	

WALL BLIND CORNER, VERTICAL STACK

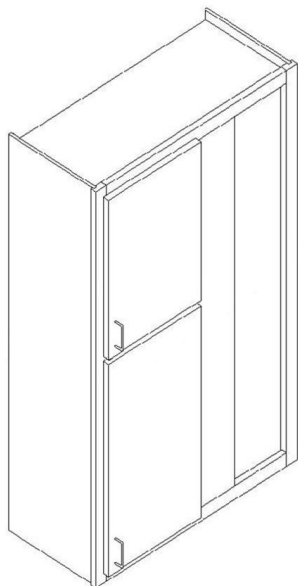

BLIND AREA IS 16" WIDE. THIS PROVIDES 3" CLEARANCE FROM ADJOINING CABINET. CABINETS CAN BE PULLED AN ADDITIONAL 3".

- See page W12 for Vertical Stack cabinet specifications
- Center stile is 6 3/4" wide, blind opening is 7 3/4"W.
- Typically requires a 3" filler to adjoining cabinets, provided with cabinet. (Field installation required.)
- Specify left (L) or right (R) for blind opening side. Right shown.
- Inside 1/4" panel covers blind opening.
- Single door hinges to blind side and have 90 degree hinging for FOL-C and SOL-C.
- **NOTE:** The adjacent cabinet at right angle to the Blind Wall must have an extended stile or filler for proper door clearance. Hardware pulls will require additional clearance.

BLIND CORNER CABINET	DOOR OPENING	PULL LIMIT
WBC 27	9 1/2"	30"
WBC 30	12 1/2"	33"
WBC 33	15 1/2"	36"
WBC 36	18 1/2"	39"
WBC 39	21 1/2"	42"
WBC 42	24 1/2"	45"
WBC 45	27 1/2"	48"
WBC 48	30 1/2"	51"
Door edge to adjacent corner filler clearance without pulling cabinet from corner:		
FULL OVERLAY 1 3/4"	SEMI OVERLAY 2 5/8"	

	PRODUCT CODE	LEVEL 1	LEVEL 2
30" high	WBC__VS2730		
	WBC__VS3030		
	WBC__VS3330		
	WBC__VS3630		
36" high	WBC__VS2736		
	WBC__VS3036		
	WBC__VS3336		
	WBC__VS3636		
39" high	WBC__VS2739		
	WBC__VS3039		
	WBC__VS3339		
	WBC__VS3639		
42" high	WBC__VS2742		
	WBC__VS3042		
	WBC__VS3342		
	WBC__VS3642		
48" high	WBC__VS2748		
	WBC__VS3048		
	WBC__VS3348		
	WBC__VS3648		
54" high	WBC__VS2754		
	WBC__VS3054		
	WBC__VS3354		
	WBC__VS3654		

WALL FINISHED BLIND SOLID

MWFBS

WALL 2 DOOR, BLIND CORNER, STACK CABINETS

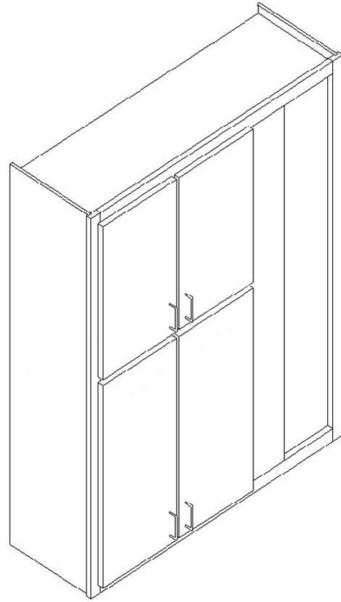

BLIND AREA IS 16" WIDE. THIS PROVIDES 3" CLEARANCE FROM ADJOINING CABINET. CABINETS CAN BE PULLED AN ADDITIONAL 3".

- See page W12 for Vertical Stack cabinet specifications
- Center stile is 6 3/4" wide, blind opening is 7 3/4"W.
- Typically requires a 3" filler to adjoining cabinets, provided with cabinet. (Field installation required.)
- Specify left (L) or right (R) for blind opening side. Right shown.
- The door closest to the blind side will have 90 degree hinging for FOL-C and Sol-C.
- Inside 1/4" panel covers blind opening.
- **NOTE:** The adjacent cabinet at right angle to the Blind Wall must have an extended stile or filler for proper door clearance. Hardware pulls will require additional clearance.

BLIND CORNER CABINET	DOOR OPENING	PULL LIMIT
WBC 27	9 1/2"	30"
WBC 30	12 1/2"	33"
WBC 33	15 1/2"	36"
WBC 36	18 1/2"	39"
WBC 39	21 1/2"	42"
WBC 42	24 1/2"	45"
WBC 45	27 1/2"	48"
WBC 48	30 1/2"	51"
Door edge to adjacent corner filler clearance without pulling cabinet from corner:		
FULL OVERLAY 1 3/4"	SEMI OVERLAY 2 5/8"	

	PRODUCT CODE	LEVEL 1	LEVEL 2
30" high	WBC__VS3930-2		
	WBC__VS4230-2		
	WBC__VS4530-2		
	WBC__VS4830-2		
36" high	WBC__VS3936-2		
	WBC__VS4236-2		
	WBC__VS4536-2		
	WBC__VS4836-2		
39" high	WBC__VS3939-2		
	WBC__VS4239-2		
	WBC__VS4539-2		
	WBC__VS4839-2		
42" high	WBC__VS3942-2		
	WBC__VS4242-2		
	WBC__VS4542-2		
	WBC__VS4842-2		
48" high	WBC__VS3948-2		
	WBC__VS4248-2		
	WBC__VS4548-2		
	WBC__VS4848-2		
54" high	WBC__VS3954-2		
	WBC__VS4254-2		
	WBC__VS4554-2		
	WBC__VS4854-2		

WALL FINISHED BLIND SOLID

MWFB

WALL 1 DOOR, BLIND CORNER

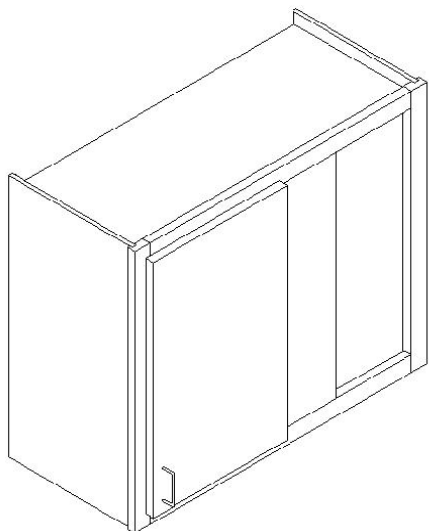

BLIND AREA IS 16" WIDE. THIS PROVIDES 3" CLEARANCE FROM ADJOINING CABINET. CABINETS CAN BE PULLED AN ADDITIONAL 3".

- Center stile is 6 3/4" wide, blind opening is 7 3/4"W.
- Typically requires a 3" filler to adjoining cabinets, provided with cabinet. (Field installation required.)
- Specify left (L) or right (R) for blind opening side. Right shown.
- Inside 1/4" panel covers blind opening.
- Single door hinges to blind side and will have 90 degree hinging for FOL-C and SOL-C.
- Vertical stack cabinet configuration also available, see Wall Contents.

NOTE: The adjacent cabinet at right angle to the Blind Wall must have an extended stile or filler for proper door clearance. Hardware pulls will require additional clearance.

BLIND CORNER CABINET	DOOR OPENING	PULL LIMIT
WBC 27	9 1/2"	30"
WBC 30	12 1/2"	33"
WBC 33	15 1/2"	36"
WBC 36	18 1/2"	39"
WBC 39	21 1/2"	42"
WBC 42	24 1/2"	45"
WBC 45	27 1/2"	48"
WBC 48	30 1/2"	51"
Door edge to adjacent corner filler clearance without pulling cabinet from corner:		
FULL OVERLAY 1 3/4"		SEMI OVERLAY 2 5/8"

	PRODUCT CODE	LEVEL 1	LEVEL 2
24" high 1_adjustable shelf	WBC2724		
	WBC3024		
	WBC3324		
	WBC3624		
30" high 2_adjustable shelves	WBC2730		
	WBC3030		
	WBC3330		
	WBC3630		
36" high 2_adjustable shelves	WBC2736		
	WBC3036		
	WBC3336		
	WBC3636		
39" high 3_adjustable shelves	WBC2739		
	WBC3039		
	WBC3339		
	WBC3639		
42" high 3_adjustable shelves	WBC2742		
	WBC3042		
	WBC3342		
	WBC3642		
48" high 3_adjustable shelves	WBC2748		
	WBC3048		
	WBC3348		
	WBC3648		

WALL FINISHED BLIND SOLID

MWFB

WALL 2 DOOR, BLIND CORNER

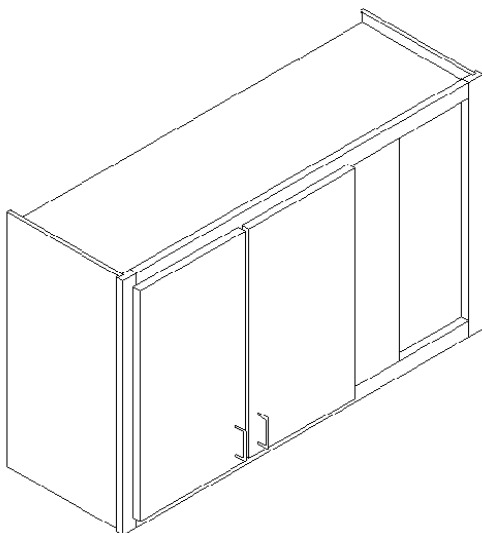

BLIND AREA IS 16" WIDE. THIS PROVIDES 3" CLEARANCE FROM ADJOINING CABINET. CABINETS CAN BE PULLED AN ADDITIONAL 3".

- Center stile is 6 3/4" wide, blind opening is 7 3/4"W.
- Typically requires a 3" filler to adjoining cabinets, provided with cabinet. (Field installation required.)
- Specify left (L) or right (R) for blind opening side. Right shown.
- The door closest to the blind side will have 90 degree hinging for FOL-C and SOL-C.
- Inside 1/4" panel covers blind opening.
- Vertical stack cabinet configuration also available, see Wall Contents.

NOTE: The adjacent cabinet at right angle to the Blind Wall must have an extended stile or filler for proper door clearance. Hardware pulls will require additional clearance.

BLIND CORNER CABINET	DOOR OPENING	PULL LIMIT
WBC 27	9 1/2"	30"
WBC 30	12 1/2"	33"
WBC 33	15 1/2"	36"
WBC 36	18 1/2"	39"
WBC 39	21 1/2"	42"
WBC 42	24 1/2"	45"
WBC 45	27 1/2"	48"
WBC 48	30 1/2"	51"
Door edge to adjacent corner filler clearance without pulling cabinet from corner:		
FULL OVERLAY 1 3/4"	SEMI OVERLAY 2 5/8"	

	PRODUCT CODE	LEVEL 1	LEVEL 2
24" high 1_adjustable shelf	WBC3924-2		
	WBC4224-2		
	WBC4524-2		
	WBC4824-2		
30" high 2_adjustable shelves	WBC3930-2		
	WBC4230-2		
	WBC4530-2		
	WBC4830-2		
36" high 2_adjustable shelves	WBC3936-2		
	WBC4236-2		
	WBC4536-2		
	WBC4836-2		
39" high 3_adjustable shelves	WBC3939-2		
	WBC4239-2		
	WBC4539-2		
	WBC4839-2		
42" high 3_adjustable shelves	WBC3942-2		
	WBC4242-2		
	WBC4542-2		
	WBC4842-2		
48" high 3_adjustable shelves	WBC3948-2		
	WBC4248-2		

WALL FINISHED BLIND SOLID

MWFB

WALL PENINSULA CABINET, 13" DEEP

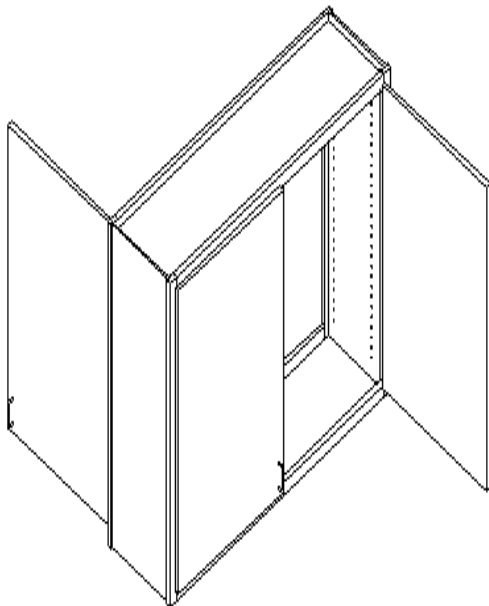
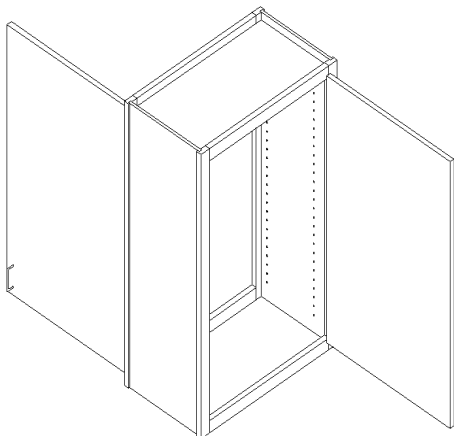

- Double entry cabinet with functioning doors on face and back.
- Hinge side specified on single door cabinets will be same on front and back unless otherwise specified.
- Cabinets 39" wide or greater will have a fixed center stile as standard.
- Cabinets less than 21" high do not have adjustable shelves.
- FOL cabinets modified to under 9" wide and SOL cabinets under 12" wide may have slab doors. See specific door styles for minimum sizes.

	PRODUCT CODE	LEVEL 1	LEVEL 2
18" high No shelf	PW2418		
	PW2418-2		
	PW2718		
	PW3018		
	PW3318		
	PW3618		
21" high 1_adjustable shelf	PW2421		
	PW2421-2		
	PW2721		
	PW3021		
	PW3321		
	PW3621		
24" high 1_adjustable shelf	PW2424		
	PW2424-2		
	PW2724		
	PW3024		
	PW3324		
	PW3624		
27" high 2_adjustable shelves	PW2427		
	PW2427-2		
	PW2727		
	PW3027		
	PW3327		
	PW3627		
30" high 2_adjustable shelves	PW930		
	PW1230		
	PW1530		
	PW1830		
	PW2130		
	PW2430		
	PW2430-2		
	PW2730		
	PW3030		
	PW3330		
	PW3630		
	PW3930		
	PW4230		
	PW4530-2		
	PW4830-2		

WALL PENINSULA CABINET, 13" DEEP

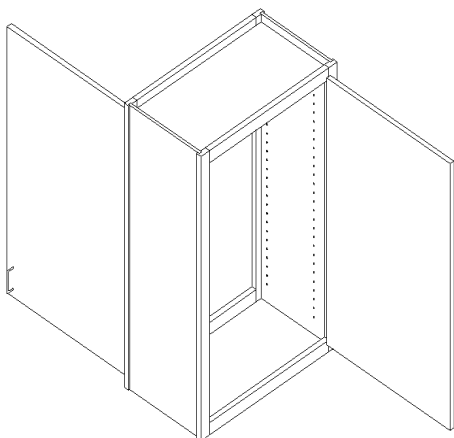

36" high
2 adjustable
shelves

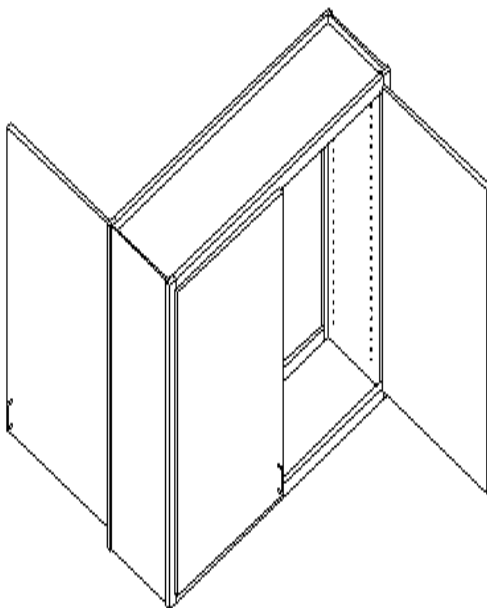

PRODUCT CODE	LEVEL 1	LEVEL 2
--------------	---------	---------

PW936		
-------	--	--

PW1236		
--------	--	--

PW1536		
--------	--	--

PW1836		
--------	--	--

PW2136		
--------	--	--

PW2436		
--------	--	--

PW2436-2		
----------	--	--

PW2736		
--------	--	--

PW3036		
--------	--	--

PW3336		
--------	--	--

PW3636		
--------	--	--

PW3936		
--------	--	--

PW4236		
--------	--	--

PW4536-2		
----------	--	--

PW4836-2		
----------	--	--

- Double entry cabinet with functioning doors on face and back.
- Hinge side specified on single door cabinets will be same on front and back unless otherwise specified.
- Cabinets 39" wide or greater will have a fixed center stile as standard.
- Cabinets less than 21" high do not have adjustable shelves.
- FOL cabinets modified to under 9" wide and SOL cabinets under 12" wide may have slab doors. See specific door styles for minimum sizes.

WALL COMBINED WITH PIGEON HOLE

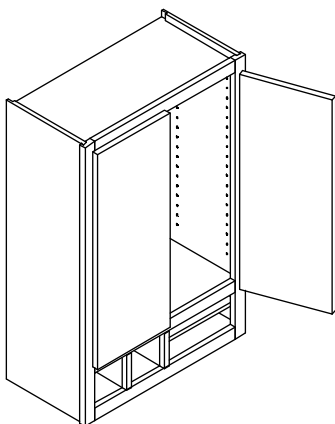

- 13" deep, standard
- 2 door wall cabinet with pigeon hole attached to bottom.
- Pigeon hole area has 4 1/2" high opening.
- Matching wood interior of entire cabinet is standard.
- Pigeon hole will be framed as standard on all vertical dividers.
- Configuration of pigeon hole will be based on the width of standard pigeon hole units.
- 36" and 42" tall units will have 2 adjustable shelves in the upper section.
- 48" tall units will have 3 adjustable shelves in the upper section.

PRODUCT LEVEL 1 LEVEL 2 CODE

WCPH2436

WCPH2736

WCPH3036

WCPH3336

WCPH3636

WCPH3936

WCPH4236

WCPH2442

WCPH2742

WCPH3042

WCPH3342

WCPH3642

WCPH3942

WCPH4242

WCPH2448

WCPH2748

WCPH3048

WCPH3348

WCPH3648

WCPH3948

WCPH4248

WALL COMBINED WITH APOTHECARY DRAWERS

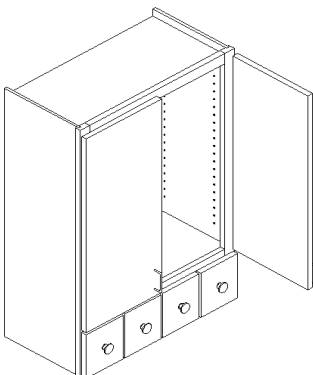

CABINET WIDTH	QTY OF DRAWERS
24"	4
30"	5
36"	6
42"	7

- 13" deep, standard.
- 2 door wall cabinet with apothecary drawers under the door area.
- 36" and 42" tall units will have 2 adjustable shelves in the upper section.
- 48" tall units will have 3 adjustable shelves in the upper section.
- 5-Piece drawer fronts are not available
- Knobs are for illustrative purposes only and must be purchased separately.

WCAD2436

WCAD3036

WCAD3636

WCAD4236

WCAD2442

WCAD3042

WCAD3642

WCAD4242

WCAD2448

WCAD3048

WCAD3648

WCAD4248

WALL COMBINED WITH WINE RACK “CUBBY” STYLE

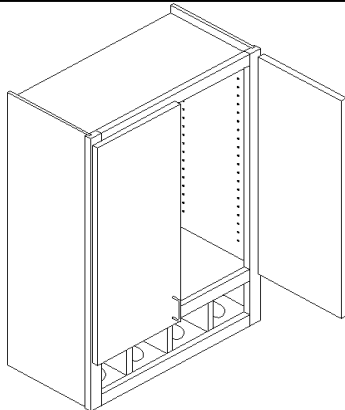

- 2 door wall cabinet with cubby style wine rack under the door area.
- 36” and 42” tall units will have 2 adjustable shelves in the upper section.
- 48” tall units will have 3 adjustable shelves in the upper section.
- Cabinets will be 13” deep.
- Quantity of bottles per width size are as follows:
24” wide = 4 bottles, 30” wide = 5 bottles,
36” wide = 6 bottles, 42” wide = 7 bottles.
- Matching wood interior of entire cabinet is standard.

PRODUCT CODE LEVEL 1 LEVEL 2

WCWCH2436

WCWCH3036

WCWCH3636

WCWCH4236

WCWCH2442

WCWCH3042

WCWCH3642

WCWCH4242

WCWCH2448

WCWCH3048

WCWCH3648

WCWCH4248

WALL COMBINED WITH WINE RACK “WWBS” STYLE

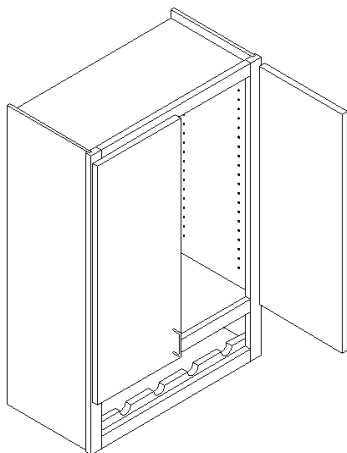

- 13” deep, standard
- 2 door wall cabinet with WWBS style wine rack under the door area only.
- 36” and 42” tall units will have 2 standard, adjustable shelves in the upper section.
- 48” tall units will have 3 standard, adjustable shelves in the upper section.
- Matching wood interior of entire cabinet is standard.

WCWBS2436

WCWBS2736

WCWBS3036

WCWBS3336

WCWBS3636

WCWBS2442

WCWBS2742

WCWBS3042

WCWBS3342

WCWBS3642

WCWBS2448

WCWBS2748

WCWBS3048

WCWBS3348

WCWBS3648

WALL COMBINED WITH WINE RACK "LATTICE" STYLE

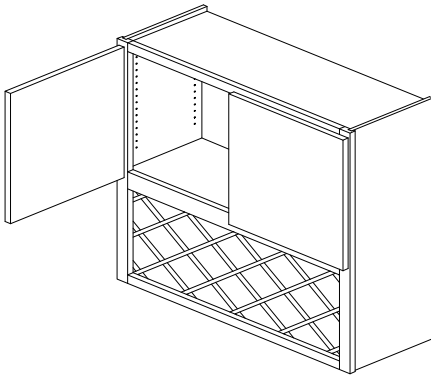

- 2_door cabinet with lattice style wine rack under the door area.
- Wine rack section will be 18" high standard.
- Cabinet will be standard with finished interior throughout.
- If mullion or frame only doors are desired, add the appropriate charge to the cabinet.
- Cabinets will be 13" deep.
- 4" Bottle ports.
- 36" tall units will not have an adjustable shelf in the upper section.
- 42" tall units will have 1 adjustable shelf in the upper section
- 48" tall units will have 2 adjustable shelves in the upper section.
- Recess at the bottom of the cabinet is less than standard such as for under cabinet lighting.

PRODUCT CODE	LEVEL 1	LEVEL 2
--------------	---------	---------

WCWWL2436		
-----------	--	--

WCWWL2736		
-----------	--	--

WCWWL3036		
-----------	--	--

WCWWL3336		
-----------	--	--

WCWWL2442		
-----------	--	--

WCWWL2742		
-----------	--	--

WCWWL3042		
-----------	--	--

WCWWL3342		
-----------	--	--

WCWWL2448		
-----------	--	--

WCWWL2748		
-----------	--	--

WCWWL3048		
-----------	--	--

WCWWL3348		
-----------	--	--

WALL COMBINED WITH WINE RACK "LATTICE SOLID" STYLE

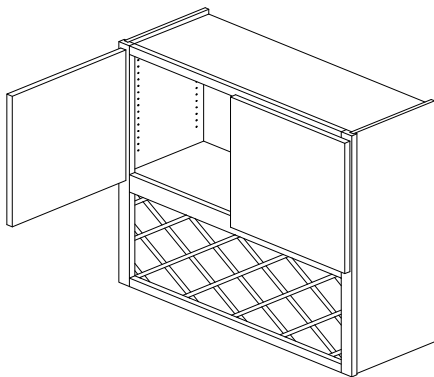

- 2_door cabinet with solid lattice style wine rack under the door area.
- Wine rack section will be 18" high standard.
- Cabinet will be standard with finished interior throughout.
- If mullion or frame only doors are desired, add the appropriate charge to the cabinet.
- Cabinets will be 13" deep.
- 4" Bottle ports.
- 36" tall units will not have an adjustable shelf in the upper section.
- 42" tall units will have 1 adjustable shelf in the upper section
- 48" tall units will have 2 adjustable shelves in the upper section.
- Recess at the bottom of the cabinet is less than standard such as for under cabinet lighting.

WCWWS2436		
-----------	--	--

WCWWS2736		
-----------	--	--

WCWWS3036		
-----------	--	--

WCWWS3336		
-----------	--	--

WCWWS2442		
-----------	--	--

WCWWS2742		
-----------	--	--

WCWWS3042		
-----------	--	--

WCWWS3342		
-----------	--	--

WCWWS2448		
-----------	--	--

WCWWS2748		
-----------	--	--

WCWWS3048		
-----------	--	--

WCWWS3348		
-----------	--	--

WALL WINE RACK, LATTICE STYLE

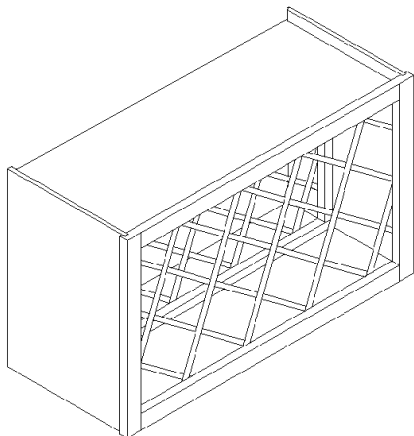

WALL WINE LATTICE (WWL)

- 13" deep, standard
- 11/16" X 11/16" wood lattice.
- 4" bottle ports.
- Interior finished in matching job species/stain.
- Recess at the bottom of the cabinet is less than standard such as for under cabinet lighting.

ALL WINE RACKS ON THIS PAGE WILL BE THE SAME
INTERIOR WOOD SPECIE AND FINISH AS EXTERIOR

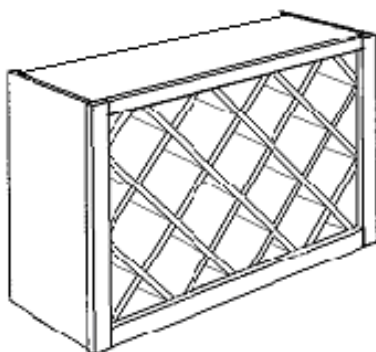

WALL WINE SOLID LATTICE (WWSL)

- 13" deep, standard
- 1/2" edge banded plywood, full depth.
- 4" bottle ports.
- Interior finished in matching job species/stain.
- Recess at the bottom of the cabinet is less than standard such as for under cabinet lighting.

PRODUCT CODE	LIST PRICE
-----------------	---------------

WWL2715	
---------	--

WWL3015	
---------	--

WWL3315	
---------	--

WWL3615	
---------	--

WWL2718	
---------	--

WWL3018	
---------	--

WWL3318	
---------	--

WWL3618	
---------	--

WWL1530	
---------	--

WWL1830	
---------	--

WWL2130	
---------	--

WWL2430	
---------	--

WWL2730	
---------	--

WWL3030	
---------	--

WWL3330	
---------	--

WWL3630	
---------	--

WWL1836	
---------	--

WWL2436	
---------	--

WWL2736	
---------	--

WWSL2715	
----------	--

WWSL3015	
----------	--

WWSL3315	
----------	--

WWSL3615	
----------	--

WWSL2718	
----------	--

WWSL3018	
----------	--

WWSL3318	
----------	--

WWSL3618	
----------	--

WWSL1530	
----------	--

WWSL1830	
----------	--

WWSL2130	
----------	--

WWSL2430	
----------	--

WWSL2730	
----------	--

WWSL3030	
----------	--

WWSL3330	
----------	--

WWSL3630	
----------	--

WWSL1836	
----------	--

WWSL2436	
----------	--

WWSL2736	
----------	--

WALL WINE RACKS

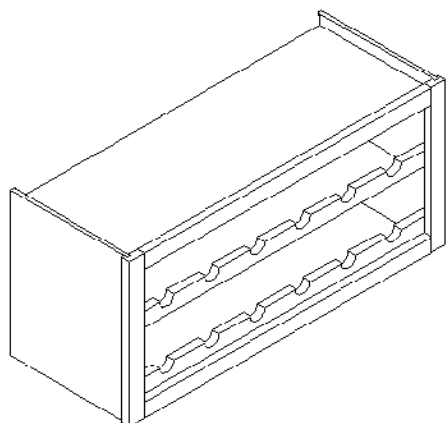

WALL WINE BOTTLE SHELF (WWBS)

- 13" deep, standard
- 4 1/2" centers on rail holders.
- 1 adjustable wine bottle shelf in 15" and 18" high.
- 3 adjustable wine bottle shelves in 30" and 36" high.
- Interior finished in matching job species/stain.

ALL WINE RACKS ON THIS PAGE WILL BE THE SAME INTERIOR WOOD SPECIE AND FINISH AS EXTERIOR

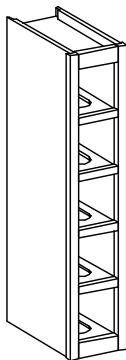

CUBBY VERTICAL

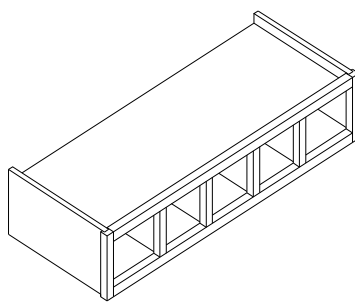

CUBBY HORIZONTAL

WALL WINE CUBBYS

- 13" deep, standard
- 1/2" plywood case, framed construction.
- Floors scooped so bottles do not roll. (Not visible in illustration for WWCH.)
- Interior finished in matching job species/stain.

PRODUCT CODE	LIST PRICE
WWBS2715	
WWBS3015	
WWBS3315	
WWBS3615	
WWBS2718	
WWBS3018	
WWBS3318	
WWBS3618	
WWBS1530	
WWBS1830	
WWBS2130	
WWBS2430	
WWBS2730	
WWBS3030	
WWBS3330	
WWBS3630	
WWBS1836	
WWBS2436	
WWBS2736	

PRODUCT CODE	BOTTLE QUANTITY	LIST PRICE
WWCV624	4	
WWCV630	5	
WWCV636	6	
WWCV642	7	
WWCH246	4	
WWCH306	5	
WWCH366	6	
WWCH426	7	

WALL WINE RACK DISPLAY CABINET

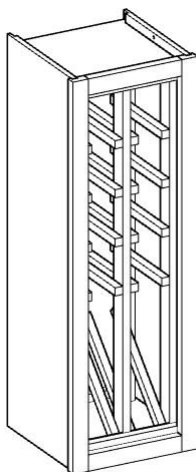

WWRD1236, holds 10 bottles

Vertical type configuration, available standard in 30" and 36" heights. Each column will have the lower area for display and stacked bottles above.

WALL WINE RACK DISPLAY CABINET

- 13" deep standard
- Minimum dimensions: 9" wide, 15" high, 13" deep.
- Cabinet case is same interior wood and specie as exterior.
- Interior bottle racks will always be Maple, finished in choice of Natural (NA) or Black (BL). Specify finish: NA or BL. Any other specie or finish **MUST** be quoted.

NOTE: Bottle configuration may be altered and may be less appealing visually if the dimensions are modified from those offered as standard.

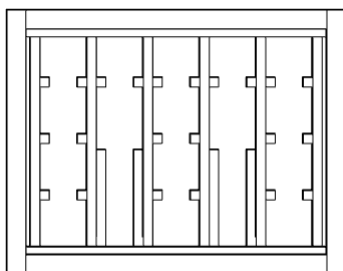

WWRD2721, holds 16 bottles

Horizontal type configurations*, available standard in 15", 18" and 21" heights.

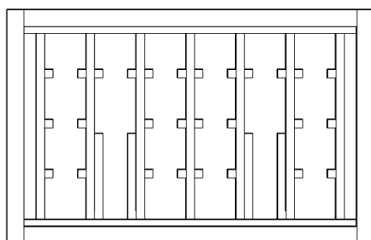

WWRD3321, holds 20 bottles

	PRODUCT CODE	BOTTLE QTY	LIST PRICE
--	--------------	------------	------------

(vertical configuration)

30" high	WWRD930_	4
	WWRD1230_	8
	WWRD1530_	8
	WWRD1830_	12
	WWRD2130_	16
36" high	WWRD936_	5
	WWRD1236_	10
	WWRD1536_	10
	WWRD1836_	15
	WWRD2136_	20

(horizontal configuration*)

15" high	WWRD2715_	8
	WWRD3015_	10
	WWRD3315_	10
	WWRD3615_	11
18" high	WWRD2718_	11
	WWRD3018_	14
	WWRD3318_	14
	WWRD3618_	15
21" high	WWRD2721_	16
	WWRD3021_	20
	WWRD3321_	20
	WWRD3621_	22

*Any wine rack display cabinet less than 24" high will have the bottle rack configured with the outer-most columns always as stacked bottles and every other column as a display. 30" and 33" wide units will have two center columns for stacked bottles. See illustrations.

WALL WINE RACK, 'X' SOLID LATTICE

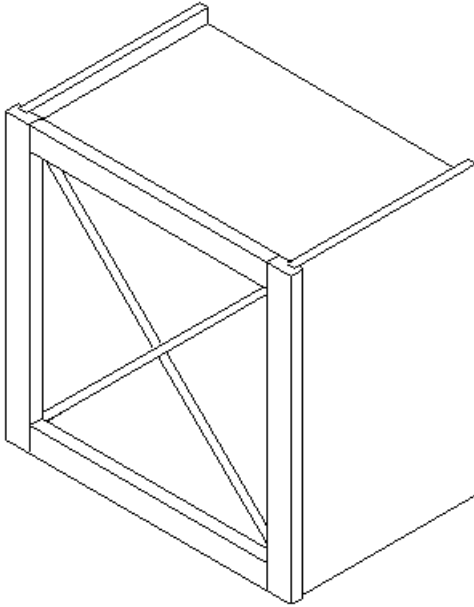

PRODUCT CODE	LIST PRICE
WWXSL1818	
WWXSL2121	
WWXSL2424	

- 13" deep, standard
- Single X-shaped solid lattice
- Interior finished in matching job species/stain.
- Recess at the bottom of the cabinet is less than standard such as for under cabinet lighting.

ALL WINE RACKS ON THIS PAGE WILL BE THE SAME
INTERIOR WOOD SPECIE AND FINISH AS EXTERIOR

WALL SPICE RACK PULL OUT

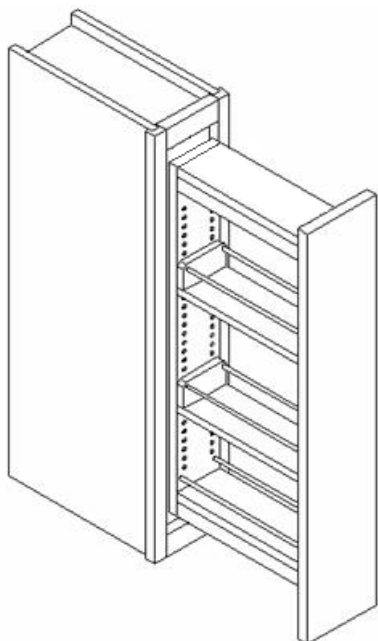

WALL SPICE RACK PULL OUT, 13" DEEP

- 13" deep, standard.
- 21" to 24" high units will have 1 adjustable shelf.
- 27" to 30" high units will have 2 adjustable shelves.
- 36" to 42" high units will have 3 adjustable shelves.
- 100# full extension, side-mount glides will be standard.
- Most doors will be available as 5 piece but could have the door stiles reduced in width.
- Minimum standard width limit of 6", maximum width=15". If width is reduced below 9", slab fronts may be necessary for most door designs. Please see specific door design for minimum available door size.
- Cannot be reduced in height below 18" or depth below 12". Maximum height=42"

	PRODUCT CODE	LEVEL 1	LEVEL 2
13" deep	WSP62113		
	WSP62413		
	WSP62713		
	WSP63013		
	WSP63613		
	WSP63913		
	WSP64213		
	WSP92113		
	WSP92413		
	WSP92713		
	WSP93013		
	WSP93613		
	WSP93913		
	WSP94213		
	WSP122113		
	WSP122413		
	WSP122713		
	WSP123013		
	WSP123613		
	WSP123913		
	WSP124213		
	WSP152113		
	WSP152413		
	WSP152713		
	WSP153013		
	WSP153613		
	WSP153913		
	WSP154213		

WALL SPICE RACK PULL OUT

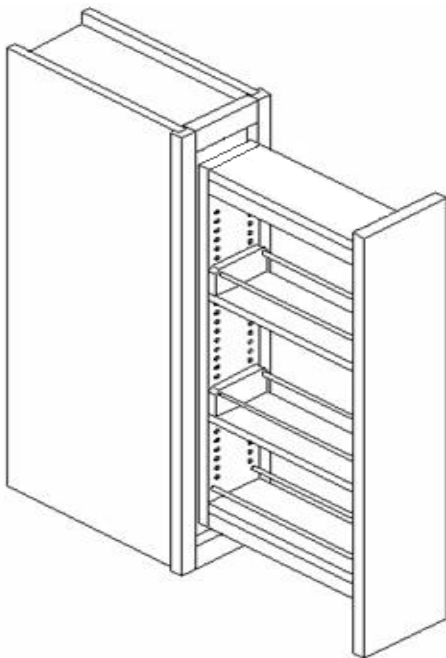

WALL SPICE RACK PULL OUT, 16" DEEP

- 16" deep, standard.
- 21" to 24" high units will have 1 adjustable shelf.
- 27" to 30" high units will have 2 adjustable shelves.
- 36" to 42" high units will have 3 adjustable shelves.
- 100# full extension, side-mount glides will be standard.
- Most doors will be available as 5 piece but could have the door stiles reduced in width.
- Minimum standard width limit of 6", maximum width=15".
If width is reduced below 9", slab fronts may be necessary for most door designs. Please see specific door design for minimum available door size.
- Cannot be reduced in height below 18" or depth below 12".
Maximum height=42"

	PRODUCT CODE	LEVEL 1	LEVEL 2
16" deep	WSP62116		
	WSP62416		
	WSP62716		
	WSP63016		
	WSP63616		
	WSP63916		
	WSP64216		
	WSP92116		
	WSP92416		
	WSP92716		
	WSP93016		
	WSP93616		
	WSP93916		
	WSP94216		
	WSP122116		
	WSP122416		
	WSP122716		
	WSP123016		
	WSP123616		
	WSP123916		
	WSP124216		
	WSP152116		
	WSP152416		
	WSP152716		
	WSP153016		
	WSP153616		
	WSP153916		
	WSP154216		

WALL REVERSIBLE SPICE RACK CABINET

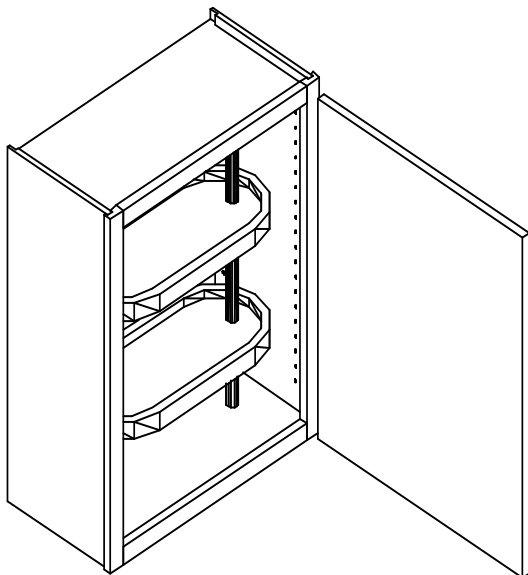

- 13" deep standard
- Specify L or R for hinge side.
- Hardware allows shelf unit to rotate, exposing alternate sides of shelves with each in/out cycle. Provides easy access for storage of canned goods and spices.
- In 30" high cabinets, the rotating unit has one fixed shelf and two adjustable shelves. 36" thru 42" high cabinets have one fixed shelf and three adjustable shelves. (Bottom, fixed shelf is not illustrated.)

WALL PLATE RACK CABINET

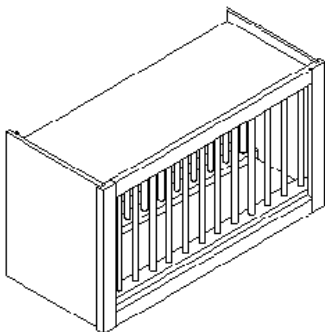

- 13" deep standard.
- Finished interior standard.
- 15" high unit will accept up to a 11-1/2" diameter plate, 18" high unit will accept 14-1/2" diameter plate EXCEPT for inset. Inset cabinets 15" high will accept 10-1/2" plates and 18" high will accept 13-1/2" diameter plates.
- 1/2" hardwood dowels are removable.
- Dowels are on 2" centers.
- Dowels are not available in Hickory, Quarter Sawn White Oak, Red Birch, Red Grandis, Rustic Alder or Rustic Hickory. Another specie will be substituted.

PRODUCT CODE	LEVEL 1	LEVEL 2
--------------	---------	---------

WRSR1530

WRSR1830

WRSR2130

WRSR2430

WRSR1536

WRSR1836

WRSR2136

WRSR2436

WRSR1539

WRSR1839

WRSR2139

WRSR2439

WRSR1542

WRSR1842

WRSR2142

WRSR2442

	Plate Qty	LIST PRICE
--	-----------	------------

WPRC2115

9

WPRC2415

10

WPRC2715

12

WPRC3015

13

WPRC3315

15

WPRC3615

16

WPRC2118

9

WPRC2418

10

WPRC2718

12

WPRC3018

13

WPRC3318

15

WPRC3618

16

WALL ANGLED CABINET

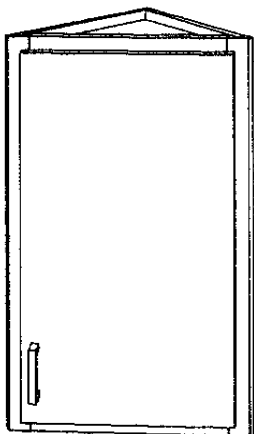

ONE FRONT

PRODUCT CODE	LEVEL 1	LEVEL 2
WAC-1 1330		
WAC-1 1336		
WAC-1 1339		
WAC-1 1342		
WAC-1 1348		

WALL ANGLED CABINET, 1 FRONT

- 13" wide x 13" deep, standard
- 30" thru 36" high cabinets have two adjustable shelves.
- 39" thru 48" high cabinets have three adjustable shelves.
- Specify left (L) or right (R) for hinge.

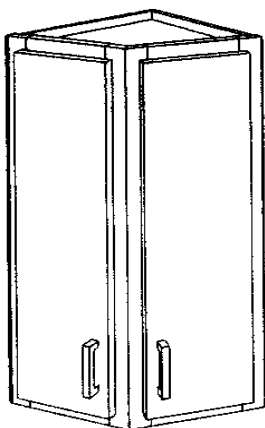

TWO FRONTS

WAC-2 1330
WAC-2 1336
WAC-2 1339
WAC-2 1342
WAC-2 1348

WALL ANGLED CABINET, 2 FRONTS

- 13" wide x 13" deep, standard
- 30" thru 36" high cabinets have two adjustable shelves.
- 39" thru 48" high cabinets have three adjustable shelves.

WALL ANGLED INSIDE CABINETS

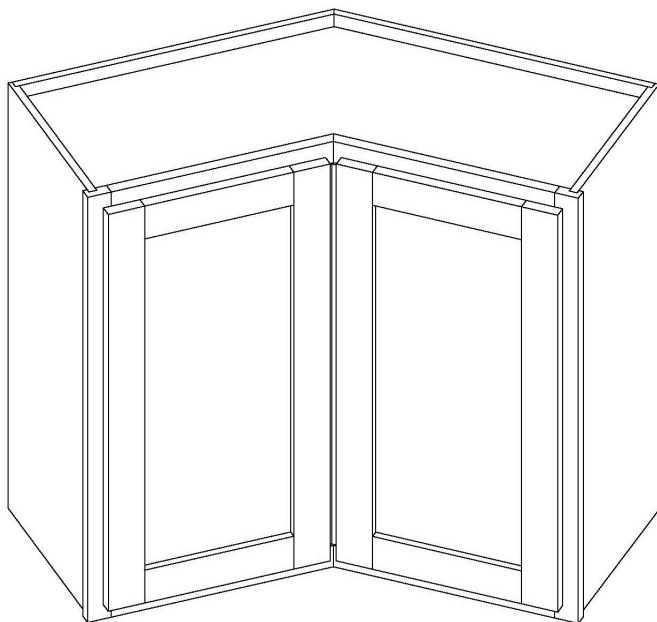

WALL 135 DEGREE ANGLED CORNER CABINETS

- 13" deep standard
- 135 degree inside (WAIC) or outside (WAOC) angled front with full height doors hinged to the outside.
- 30" and 36" cabinets include two adjustable shelves, 39" and 42" cabinets include three adjustable shelves.
- Modifications to width or depth will require a custom quote.

WALL ANGLED OUTSIDE CABINETS

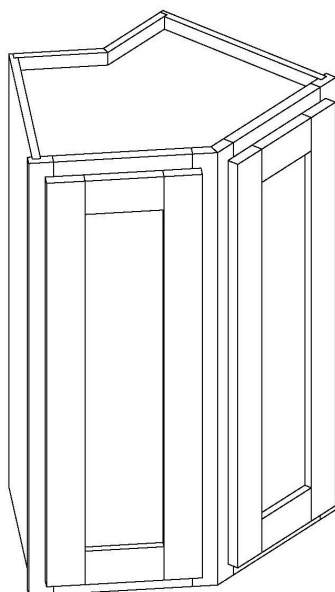

Product Code	Face frame width	Back width / wall space
WAOC16	11 3/8"	6"
WAOC19	14 3/8"	9"
WAOC22	17 3/8"	12"

PRODUCT LEVEL 1 LEVEL 2 CODE

WAIC2130

WAIC2136

WAIC2139

WAIC2142

WAIC2430

WAIC2436

WAIC2439

WAIC2442

WAIC2730

WAIC2736

WAIC2739

WAIC2742

Product Code	Face frame width	Back width / wall space
WAIC21	15 5/8"	21"
WAIC24	18 5/8"	24"
WAIC27	21 5/8"	27"

PRODUCT LEVEL 1 LEVEL 2 CODE

WAOC630

WAOC636

WAOC639

WAOC642

WAOC930

WAOC936

WAOC939

WAOC942

WAOC1230

WAOC1236

WAOC1239

WAOC1242

WALL RADIUS CABINET

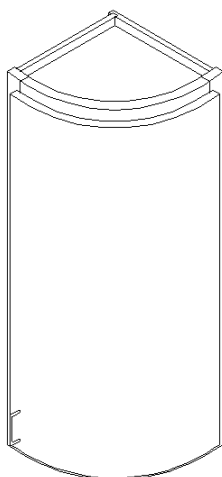

PRODUCT CODE	LEVEL 1	LEVEL 2
WRC1330		
WRC1336		
WRC1339		
WRC1342		

- 13" wide, 13" deep
- 30"-36" high cabinets will have two adjustable shelves, 39"-42" high cabinets will have three adjustable shelves.
- Radius cabinets may ship separately from the rest of the order. Extended lead times may apply.
- The following door styles are not available: Cafe, Craftsman, Cottage, Lakeland, LaPorte, Lincoln, Madrid, Newport, Prairie, Sardinia, Valletta, Verona, Woodridge, or Zenith.
- See general accessories for radius molding offerings.
- Furniture ends not available.

Please send for a custom quote if any of the following apply:

- Cabinet height is modified above 42"
- Cabinet width or depth is changed
- Another cabinet configuration is wanted
- MDF door style is chosen (Summit MDF not available)
- Mullion door is desired



NOTES

WALL PIE CUT, 13" DEEP

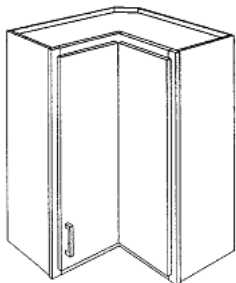

Pie cut cabinets with unequal width dimensions will list the left width first in the product nomenclature followed by the right width.
Example: WPCA242530 has a left width of 24", a right width of 25" and a height of 30".

PRODUCT CODE	LEVEL 1	LEVEL 2
WPCA2424		
WPCA2430		
WPCA2436		
WPCA2439		
WPCA2442		
WPCA2448		

WALL PIE CUT, ADJUSTABLE SHELVES

- 13" deep, standard
- 24" high cabinets have one adjustable shelf.
- 30" thru 36" high cabinets have two adjustable shelves.
- 39" thru 48" high cabinets have three adjustable shelves.
- Specify left (L) or right (R) for hinge side. (No partition available on same side as hinge.)
- Cabinets with a leg width modified to less than 24", may have a slab door. See specific door styles for minimum sizes.
- It is recommended that all hardware screws are countersunk into the back of the door to avoid possible damage to the cabinet face frame.
- Vertical stack cabinet configuration also available, see Wall Contents.

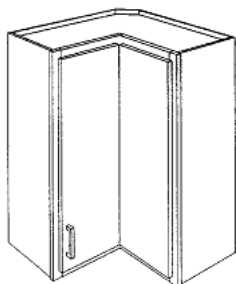

Pie cut cabinets with unequal width dimensions will list the left width first in the product nomenclature followed by the right width.
Example: WPCA242530 has a left width of 24", a right width of 25" and a height of 30".

WALL PIE CUT, REVOLVING SHELVES

- 13" deep, standard
- 24" high cabinets have one adjustable shelf and two turntables.
- 30" thru 36" high cabinets have two adjustable shelves and three turntables.
- 39" thru 48" high cabinets have three adjustable shelves and four turntables.
- Specify left (L) or right (R) for hinge side. (No partition available on same side as hinge)
- Cabinets with a leg width modified to less than 24", may have a slab door. See specific door styles for minimum sizes.
- It is recommended that all hardware screws are countersunk into the back of the door to avoid possible damage to the cabinet face frame.
- Vertical stack cabinet configuration also available, see Wall Contents.

NOTE: When finished interior is chosen, the turntables will remain Natural Maple.

WALL PIE CUT THREE DOOR, 13" DEEP

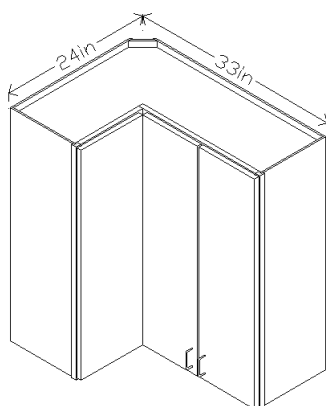

WPCA3D243330

Pie cut cabinets with unequal width dimensions will list the left width first in the product nomenclature followed by the right width. Example: WPCA243330 has a left width of 24", a right width of 33" and a height of 30".

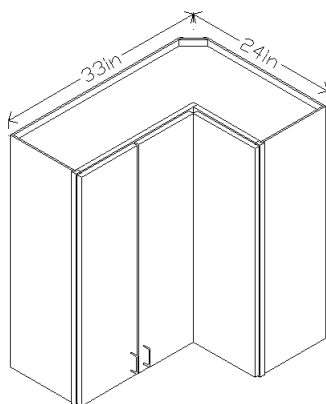

WPCA3D332430

WALL PIE CUT 3 DOOR OFFSET CABINETS

- The single hinged door is attached to the outside frame stile on the opposite leg.
- The 2-butt doors will be equal in width to each other unless otherwise specified.
- It is recommended that all hardware screws are countersunk into the back of the door to avoid possible damage to the cabinet face frame.
- See illustrations for hinge configuration.
- Vertical stack cabinet configuration also available, see Wall Contents.

PRODUCT CODE LEVEL 1 LEVEL 2

33" WIDE

2 adjustable shelves WPCA3D243330
WPCA3D243336

3 adjustable shelves WPCA3D243339
WPCA3D243342
WPCA3D243348

2 adjustable shelves WPCA3D332430
WPCA3D332436

3 adjustable shelves WPCA3D332439
WPCA3D332442
WPCA3D332448

36" WIDE

2 adjustable shelves WPCA3D243630
WPCA3D243636

3 adjustable shelves WPCA3D243639
WPCA3D243642
WPCA3D243648

2 adjustable shelves WPCA3D362430
WPCA3D362436

3 adjustable shelves WPCA3D362439
WPCA3D362442
WPCA3D362448

WALL PIE CUT PENINSULA CABINET, 13" DEEP

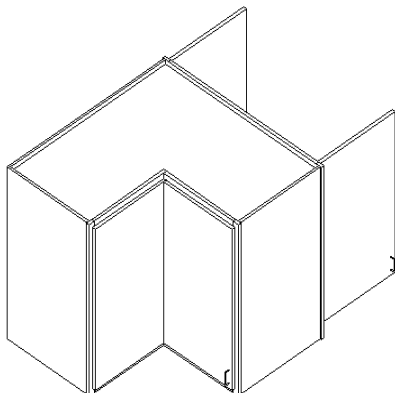

ADJUSTABLE
SHELVES

PRODUCT CODE	LEVEL 1	LEVEL 2
-----------------	---------	---------

WPPA_2424_		
------------	--	--

WPPA_2430_		
------------	--	--

WPPA_2436_		
------------	--	--

WPPA_2439_		
------------	--	--

WPPA_2442_		
------------	--	--

WPPA_2448_		
------------	--	--

WALL PIE CUT PENINSULA WITH ADJUSTABLE SHELVES

- 24" high cabinets has one adjustable shelf.
- 30" thru 36" high cabinets have two adjustable shelves.
- 39" thru 48" high cabinets have three adjustable shelves.
- Specify left (L) or right (R) for hinge side. (No partition available on same side as hinge)
- Cabinets with a leg width modified to less than 24", may have a slab door. See specific door styles for minimum sizes.
- First space in product code will designate side for rear entry side (Right shown). Last space in product code is for hinge side on front. (Left shown).
- It is recommended that all hardware screws are countersunk into the back of the door to avoid possible damage to the cabinet face frame.

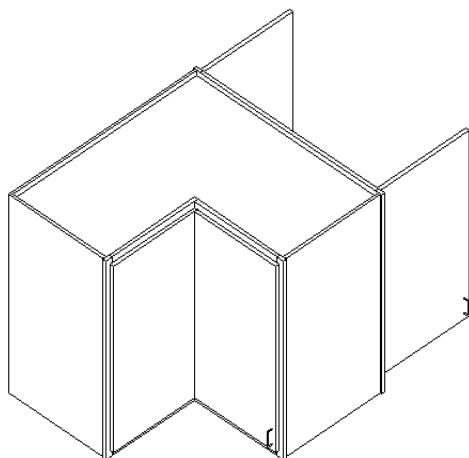

REVOLVING
SHELVES

WPPR_2424_		
------------	--	--

WPPR_2430_		
------------	--	--

WPPR_2436_		
------------	--	--

WPPR_2439_		
------------	--	--

WPPR_2442_		
------------	--	--

WPPR_2448_		
------------	--	--

NOTE: When finished interior is chosen, the turntables will remain Natural Maple.

WALL PIE CUT PENINSULA WITH REVOLVING SHELVES

- 24" high cabinets have one adjustable shelf and two turntables.
- 30" thru 36" high cabinets have two adjustable shelves and three turntables.
- 39" thru 48" high cabinets have three adjustable shelves and four turntables.
- Specify left (L) or right (R) for hinge side. (No partition available on same side as hinge)
- Cabinets with a leg width modified to less than 24", may have a slab door. See specific door styles for minimum sizes.
- First space in product code will designate side for rear entry side (Right shown). Last space in product code is for hinge side on front. (Left shown).
- It is recommended that all hardware screws are countersunk into the back of the door to avoid possible damage to the cabinet face frame.

WALL DIAGONAL CORNER

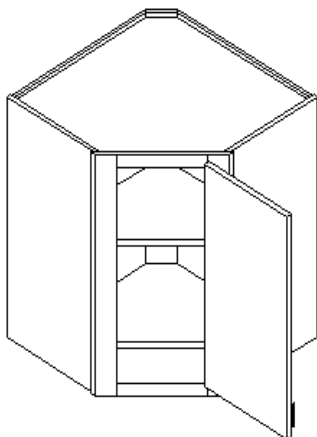

WALL DIAGONAL CORNER WITH ADJUSTABLE SHELVES

- 24" high cabinets has one adjustable shelf.
- 30" thru 36" high cabinets have two adjustable shelves.
- 39" thru 48" high cabinets have three adjustable shelves.
- WDCA's at 27" wide will be 16" deep. These are perfect for ending molding runs.
- 27" wide cabinets come standard with flush finished ends on both sides.
- Specify left (L) OR right (R) for hinge side
- Vertical stack cabinet configuration also available, see Wall Contents.

PRODUCT CODE	LEVEL 1	LEVEL 2
--------------	---------	---------

ADJUSTABLE SHELVES

13" deep

WDCA2424

WDCA2430

WDCA2436

WDCA2439

WDCA2442

WDCA2448

16" deep

WDCA272416

WDCA273016

WDCA273616

WDCA273916

WDCA274216

WDCA274816

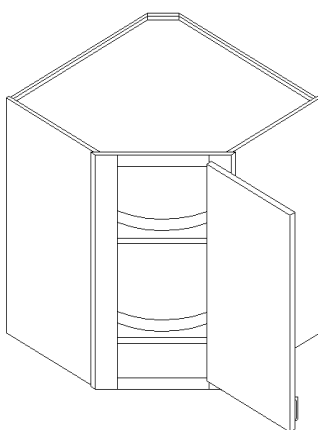

NOTE: When finished interior is chosen, the turntables will remain Natural Maple.

REVOLVING SHELVES

13" deep

WDCR2424

WDCR2430

WDCR2436

WDCR2439

WDCR2442

WDCR2448

16" deep

WDCR272416

WDCR273016

WDCR273616

WDCR273916

WDCR274216

WDCR274816

WALL DIAGONAL CORNER WITH REVOLVING SHELVES

- 24" high cabinets have one adjustable shelf and two turntables.
- 30" thru 36" high cabinets have two adjustable shelves and three turntables.
- 39" thru 48" high cabinets have three adjustable shelves and four turntables.
- WDCR's at 27" wide will be 16" deep. These are perfect for ending molding runs.
- 27" wide cabinets come standard with flush finished ends on both sides.
- Specify left (L) or right (R) for hinge side.
- Vertical stack cabinet configuration also available, see Wall Contents.

NOTE: The turntables in 27" wide, 16" deep cabinets will be the same diameter as 24" wide, 13" deep cabinets.

WALL DIAGONAL PENINSULA (24" Wide, 13" Deep)

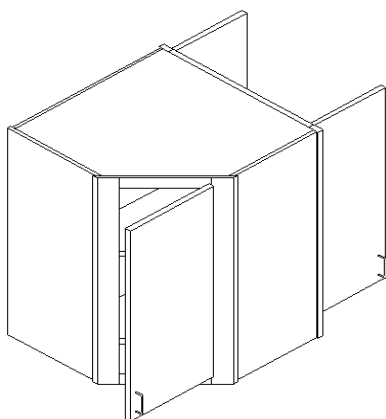

ADJUSTABLE SHELVES

PRODUCT CODE	LEVEL 1	LEVEL 2
-----------------	---------	---------

WDPA_2424_		
------------	--	--

WDPA_2430_		
------------	--	--

WDPA_2436_		
------------	--	--

WDPA_2439_		
------------	--	--

WDPA_2442_		
------------	--	--

WDPA_2448_		
------------	--	--

WALL DIAGONAL PENINSULA WITH ADJUSTABLE SHELVES

- 24" high cabinets has one adjustable shelf.
- 30" thru 36" high cabinets have two adjustable shelves.
- 39" thru 48" high cabinets have three adjustable shelves.
- Specify left (L) or right (R) for hinge side.
- First space in product code will designate side for rear entry side (Right shown). Last space in product code is for hinge side on front. (Right shown).

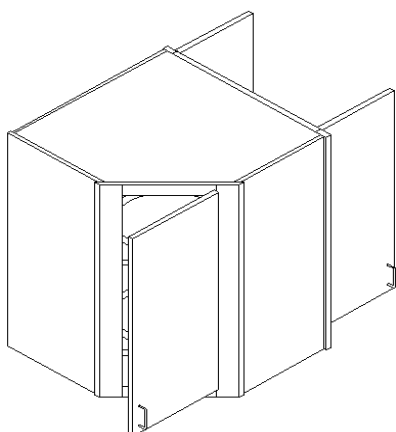

REVOLVING SHELVES

WDPR_2424_		
------------	--	--

WDPR_2430_		
------------	--	--

WDPR_2436_		
------------	--	--

WDPR_2439_		
------------	--	--

WDPR_2442_		
------------	--	--

WDPR_2448_		
------------	--	--

NOTE: When finished interior is chosen, the turntables will remain Natural Maple.

WALL DIAGONAL PENINSULA WITH REVOLVING SHELVES

- 24" high cabinets have one adjustable shelf and two turntables.
- 30" thru 36" high cabinets have two adjustable shelves and three turntables.
- 39" thru 48" high cabinets have three adjustable shelves and four turntables.
- Specify left (L) or right (R) for hinge side.
- First space in product code will designate side for rear entry side (Right shown). Last space in product code is for hinge side on front. (Right shown).

NOTE: The turntables in 27" wide, 16" deep cabinets will be the same diameter as 24" wide, 13" deep cabinets.

DIAGONAL CABINET WITH TAMBOUR

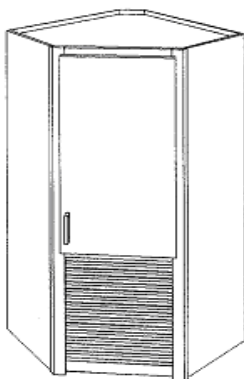

	PRODUCT CODE	LEVEL 1	LEVEL 2
		Adjustable Shelves	
24" Wide, 13" Deep	WDAT2448		
	WDAT2454		
	WDAT2457		
	WDAT2460		
27" Wide, 16" Deep	WDAT274816		
	WDAT275416		
	WDAT275716		
	WDAT276016		

WALL DIAGONAL W/ ADJUSTABLE SHELVES AND TAMBOUR

- 48" thru 54" high cabinets have two adjustable shelves.
- 57" thru 60" high cabinets have three adjustable shelves.
- Finished ends are standard for 13" deep. Flush finished ends are standard for 16" deep.
- 3" center rail
- Specify left or right hinge.
- When height is modified the lower section will remain the same (18" H.) The difference in height is added to or subtracted from the upper section. If the lower section height needs modified, please specify on the order. Include a drawing when possible.
- Tambour door not available in Rustic Alder, Quarter Sawn White Oak, Red Birch or Red Grandis. Another specie will be substituted instead. For Rustic Hickory: standard grade wood will be substituted.

WALL DIAGONAL WITH REVOLVING SHELVES AND TAMBOUR

- 48" thru 54" high cabinets have two adjustable shelves and three turntables
- 57" thru 60" high cabinets have three adjustable shelves and 4 turntables
- Finished ends are standard for 13" deep. Flush finished ends are standard for 16" deep.
- 3" center rail
- Specify left or right hinge.
- When height is modified the lower section will remain the same (18" H.) The difference in height is added to or subtracted from the upper section. If the lower section height needs modified, please specify on the order. Include a drawing when possible.
- Tambour door not available in Rustic Alder, Quarter Sawn White Oak, Red Birch, or Red Grandis. Another specie will be substituted instead. For Rustic Hickory: standard grade wood will be substituted.

		Revolving Shelves	
24" Wide, 13" Deep	WDRT2448		
	WDRT2454		
	WDRT2457		
	WDRT2460		
27" Wide, 16" Deep	WDRT274816		
	WDRT275416		
	WDRT275716		
	WDRT276016		

NOTE: When finished interior is chosen, the turntables will remain Natural Maple.

NOTE: The turntables in 27" wide, 16" deep cabinets will be the same diameter as 24" wide, 13" deep cabinets.

DIAGONAL COUNTER ORGANIZERS

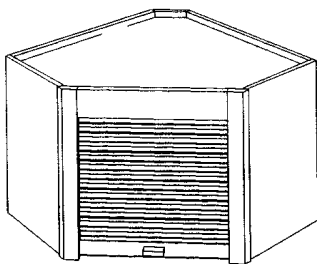

	PRODUCT CODE	LEVEL 1	LEVEL 2
24" Wide, 13" Deep	WDTCO24		
27" Wide, 16" Deep	WDTCO27		

DIAGONAL TAMBOUR COUNTER ORGANIZER

- Inside tambour area is UV Birch veneer.
- Finished ends are standard for 13" deep. Flush finished ends are standard for 16" deep.
- 3" top rail is standard.
- 18" high standard.
- Tambour door not available in Rustic Alder, Quarter Sawn White Oak, or Red Birch. Another specie will be substituted instead. For Rustic Hickory: standard grade wood will be substituted.

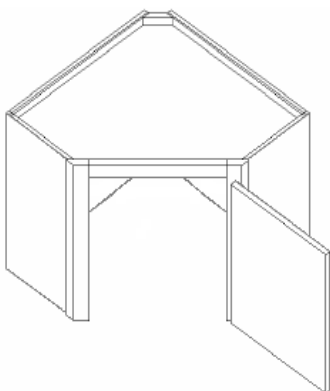

24" Wide, 13" Deep	WDAG24
27" Wide, 16" Deep	WDAG27

DIAGONAL HINGED DOOR ORGANIZER

- Inside hinged area is UV Birch veneer.
- Finished ends are standard for 13" deep. Flush finished ends are standard for 16" deep.
- 1 1/2" top rail is standard.
- 18" high standard
- Specify (L) left or (R) right for hinge side.

DIAGONAL CABINET WITH COUNTER TOP HINGED DOOR

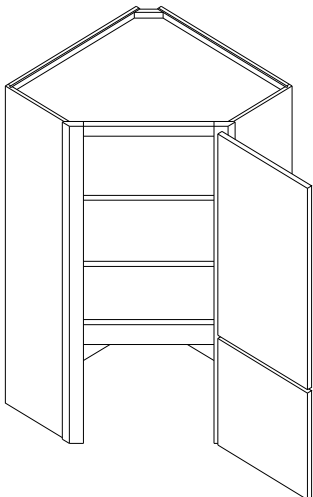

WALL DIAGONAL CABINET WITH ADJUSTABLE SHELVES AND HINGED DOOR

- 48" to 54" high cabinets have two adjustable shelves.
- 57" to 60" high cabinets have three adjustable shelves.
- Finished ends are standard for 13" deep. Flush finished ends are standard for 16" deep.
- 3" center rail for FOL-C (pictured) and 1 1/2" center rail for SOL / Inset are standard.
- Specify left or right hinge. Upper and lower doors are hinged on same side.
- When height is modified the lower section will remain the same (18" H.) The difference in height is added to or subtracted from the upper section. If the lower section height needs modified, please specify on the order. Include a drawing when possible.

PRODUCT LEVEL 1 LEVEL 2
CODE

ADJUSTABLE SHELVES

24" wide, 13" deep

WDAAG2448

WDAAG2454

WDAAG2457

WDAAG2460

27" wide, 16" deep

WDAAG2748

WDAAG2754

WDAAG2757

WDAAG2760

NOTE: When finished interior is chosen, the turntables will remain Natural Maple.

WALL DIAGONAL CABINET WITH REVOLVING SHELVES AND HINGED DOOR (not pictured)

- 48" to 54" high cabinets have two adjustable shelves and three turntables
- 57" to 60" high cabinets have three adjustable shelves and four turntables.
- Finished ends are standard for 13" deep. Flush finished ends are standard for 16" deep.
- 3" center rail for FOL-C and 1 1/2" center rail for SOL / Inset are standard.
- Specify left or right hinge. Upper and lower doors are hinged on the same side.
- When height is modified the lower section will remain the same (18"H.) The difference in height is added to or subtracted from the upper section. If the lower section needs modified, please specify on the order. Include a drawing when possible.

REVOLVING SHELVES

24" wide, 13" deep

WDRAG2448

WDRAG2454

WDRAG2457

WDRAG2460

27" wide, 16" deep

WDRAG2748

WDRAG2754

WDRAG2757

WDRAG2760

NOTE: The turntables in 27" wide, 16" deep cabinets will be the same diameter as 24" wide, 13" deep cabinets.

WALL DIAGONAL LIFTUP APPLIANCE GARAGE

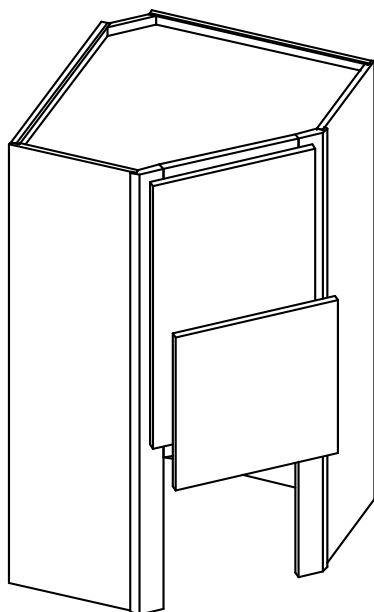

- WDALG: 48" to 54" high cabinets have two adjustable shelves & 57" to 60" high cabinets have three adjustable shelves.
- WDRLG: 48" to 54" high cabinets have two adjustable shelves and three turntables. 57" to 60" high have three adjustable shelves and four turntables.
- 13" deep cabinets have finished ends standard, 16" deep cabinets have flush finished ends standard.
- 3" center rail for FOL-C and 1 1/2" center rail for SOL / Inset are standard.
- Interior garage area is the same finish as the upper interior.
- Specify left (L) or right (R) for upper door hinge side.
- When height is modified, the lower section will remain the same (16 1/2" H opening). The difference in height is added to, or subtracted from the upper opening. If the lower section height needs modified, please specify on the order. Include a drawing when possible. When increasing the lower opening height the door will not raise any higher for access.

NOTE: The turntables in 27" wide, 16" deep cabinets will be the same diameter as 24" wide, 13" deep cabinets.

NOTE: When finished interior is chosen, the turntables will remain Natural Maple.

PRODUCT CODE	LEVEL 1	LEVEL 2
--------------	---------	---------

Adjustable Shelves 24" wide, 13" Deep
--

WDALG2448

WDALG2454

WDALG2457

WDALG2460

Adjustable Shelves 27" wide, 16" Deep
--

WDALG2748

WDALG2754

WDALG2757

WDALG2760

Revolving Shelves 24" wide, 13" Deep

WDRLG2448

WDRLG2454

WDRLG2457

WDRLG2460

Revolving Shelves 27" wide, 16" Deep

WDRLG2748

WDRLG2754

WDRLG2757

WDRLG2760

WALL TAMBOUR CABINET

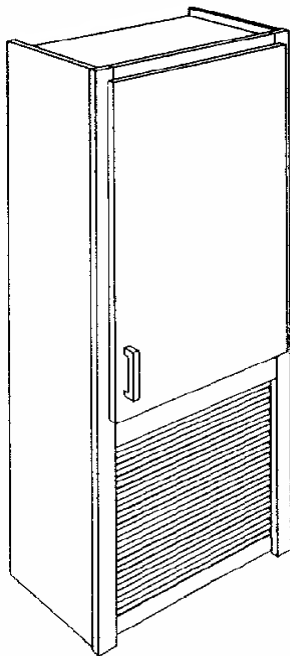

- 13" deep, standard
- Inside tambour area is the same finish as the interior of cabinet, this is standard.
- Finished ends are standard.
- 3" center rail is standard.
- Specify left (L) or right (R) for single door cabinet hinge side.
- If adding a wainscot side modification or any furniture end modification, the cabinet will have an inward extended stile on that side also.
- When height is modified the lower section will remain the same (18" H.) The difference in height is added to, or subtracted from the upper section. If the lower section height needs modified, please specify on the order. Include a drawing when possible.
- Tambour door not available in Rustic Alder, Quarter Sawn White Oak, Red Birch, or Red Grandis. Another specie will be substituted instead. For Rustic Hickory: standard grade wood will be substituted.

	PRODUCT CODE	LEVEL 1	LEVEL 2
48" high 2 adjustable shelves	WTC1848		
	WTC2148		
	WTC2448-2		
	WTC2748		
	WTC3048		
	WTC3348		
	WTC3648		
54" high 2 adjustable shelves	WTC1854		
	WTC2154		
	WTC2454-2		
	WTC2754		
	WTC3054		
	WTC3354		
	WTC3654		
57" high 3 adjustable shelves	WTC1857		
	WTC2157		
	WTC2457-2		
	WTC2757		
	WTC3057		
	WTC3357		
	WTC3657		
60" high 3 adjustable shelves	WTC1860		
	WTC2160		
	WTC2460-2		
	WTC2760		
	WTC3060		
	WTC3360		
	WTC3660		

WALL SHALLOW COUNTER ORGANIZERS

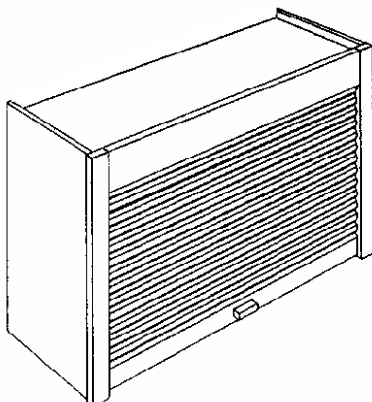

PRODUCT CODE	LEVEL 1	LEVEL 2
WSTCO1818		
WSTCO2118		
WSTCO2418		
WSTCO2718		
WSTCO3018		
WSTCO3318		
WSTCO3618		

WALL SHALLOW TAMBOUR ORGANIZER

- 18" high, 13" deep.
- Inside tambour area is UV Birch veneer as standard.
- Finished ends are standard.
- 3" top rail is standard.
- If adding a wainscot side modification or any furniture end modification, the cabinet will have an inward extended stile on that side also.
- Tambour door not available in Rustic Alder, Quarter Sawn White Oak, Red Birch, or Red Grandis. Another specie will be substituted instead. For Rustic Hickory: standard grade wood will be substituted.

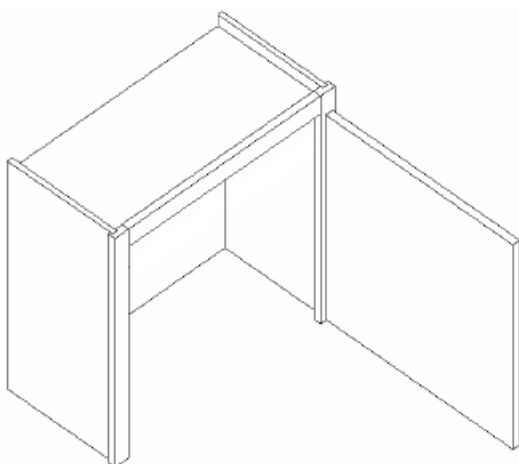

One door	WSAG18
	WSAG21
Two doors	WSAG24-2
	WSAG27
	WSAG30
	WSAG33
	WSAG36

WALL SHALLOW APPLIANCE GARAGE

- 18" high, 13" deep.
- Inside garage area is UV Birch veneer as standard.
- Finished ends are standard.
- 1 1/2" top rail is standard.
- Specify left (L) or right (R) for single door cabinet hinge side.

WALL APPLIANCE GARAGE CABINET

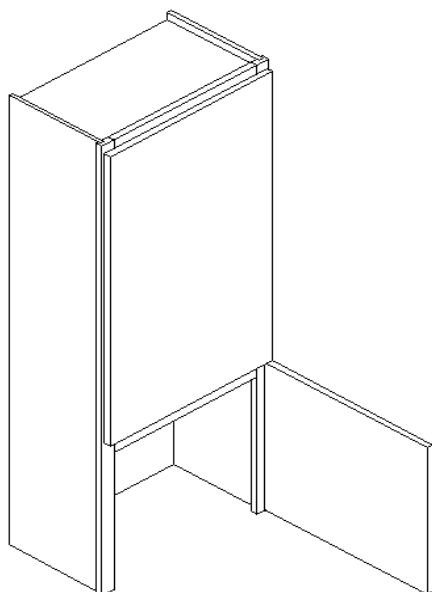

- 13" deep, standard
- Inside garage area is UV Birch veneer as standard
- Finished ends are standard.
- 3" center rail for FOL-C and 1 1/2" center rail for SOL / Inset are standard.
- Specify left (L) or right (R) for single door cabinet hinge side.
- Cabinets 24" wide and over will have two butt-doors at the top and two butt-doors at the bottom.
- Garage area will be hinged the same as top area unless specified.
- When height is modified the lower section will remain the same (18" H.) The difference in height is added to or subtracted from the upper portion. If the lower section height needs modified, please specify on the order. Include a drawing when possible.

	PRODUCT CODE	LEVEL 1	LEVEL 2
48" high 2 adjustable shelves in upper area	WAGC1848		
	WAGC2148		
	WAGC2448-2		
	WAGC2748		
	WAGC3048		
	WAGC3348		
	WAGC3648		
54" high 2 adjustable shelves in upper area	WAGC1854		
	WAGC2154		
	WAGC2454-2		
	WAGC2754		
	WAGC3054		
	WAGC3354		
	WAGC3654		
57" high 3 adjustable shelves in upper area	WAGC1857		
	WAGC2157		
	WAGC2457-2		
	WAGC2757		
	WAGC3057		
	WAGC3357		
	WAGC3657		
60" high 3 adjustable shelves in upper area	WAGC1860		
	WAGC2160		
	WAGC2460-2		
	WAGC2760		
	WAGC3060		
	WAGC3360		
	WAGC3660		

WALL LIFTUP APPLIANCE GARAGE CABINET

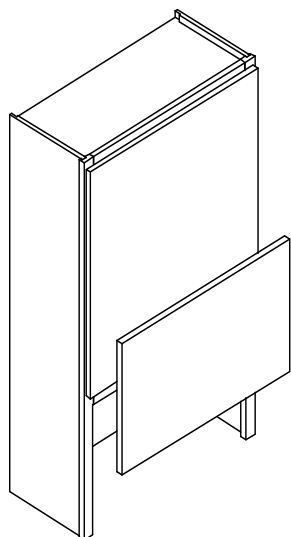

1 hinged door

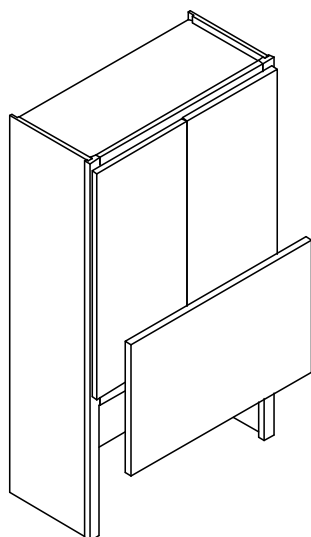

2 hinged doors

	PRODUCT CODE	LEVEL 1	LEVEL 2
48" high w/ 2 adjustable shelves	WLAG1848		
	WLAG2148		
	WLAG2448-2		
	WLAG2748		
	WLAG3048		
54" high w/ 2 adjustable shelves	WLAG3348		
	WLAG3648		
	WLAG1854		
	WLAG2154		
57" high w/ 3 adjustable shelves	WLAG2454-2		
	WLAG2754		
	WLAG3054		
	WLAG3354		
	WLAG3654		
60" high w/ 3 adjustable shelves	WLAG1857		
	WLAG2157		
	WLAG2457-2		
	WLAG2757		
	WLAG3057		
2 hinged doors	WLAG3357		
	WLAG3657		
	WLAG1860		
	WLAG2160		
2 hinged doors	WLAG2460-2		
	WLAG2760		
	WLAG3060		
	WLAG3360		
	WLAG3660		

- 13" deep, standard
- Inside garage area is the same finish as the interior of cabinet.
- Finished ends are standard.
- 3" center rail for FOL-C and 1 1/2" center rail for SOL / Inset are standard.
- Specify left (L) or right (R) for single door cabinet hinge side.
- When the bottom, lift-up door width is 24" or greater, a single, 2 panel door will be used on the lower section.
- When height is modified the lower section will remain the same (18" H). The difference in height is added to, or subtracted from the upper portion. If the lower section height needs modified, please specify on the order. Include a drawing when possible. When increasing the lower opening height the door will not raise any higher for access.
- On FOL-C cabinets and adding a wainscot side modification or any furniture end modification, the cabinet will have an inward extended stile on that side also.

WALL 1 DRAWER, 1 DOOR

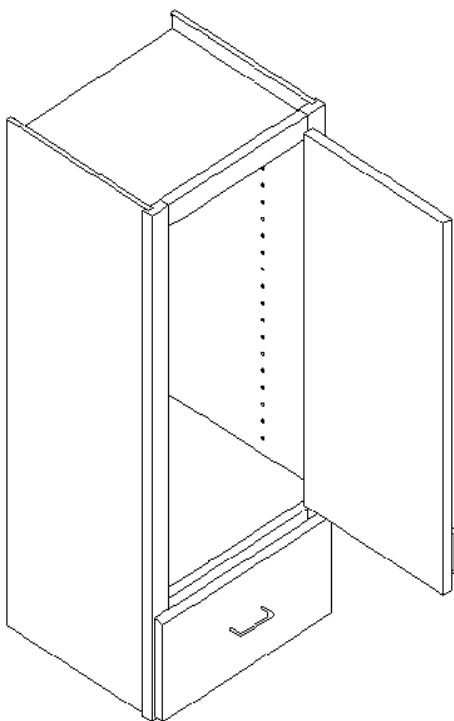

- 13" deep, standard
- Minimum depth 11-1/4"
- Specify hinge side, left (L) or right (R).
- 5 pc. Drawer fronts will not be available for all door styles. Slab fronts will be substituted.
- Drawer section occupies 6" of the overall cabinet height. Drawer box is 3" high.
- Blumotion undermount glides
- Finished ends are standard.

	PRODUCT CODE	LEVEL 1	LEVEL 2
36" high 2_adjustable shelves	W1D1236		
	W1D1536		
	W1D1836		
	W1D2136		
	W1D2436		
42" high 2_adjustable shelves	W1D1242		
	W1D1542		
	W1D1842		
	W1D2142		
	W1D2442		
48" high 3_adjustable shelves	W1D1248		
	W1D1548		
	W1D1848		
	W1D2148		
	W1D2448		
54" high 3_adjustable shelves	W1D1254		
	W1D1554		
	W1D1854		
	W1D2154		
	W1D2454		
60" high 4_adjustable shelves	W1D1260		
	W1D1560		
	W1D1860		
	W1D2160		
	W1D2460		

WALL 1 DRAWER, 2 DOOR

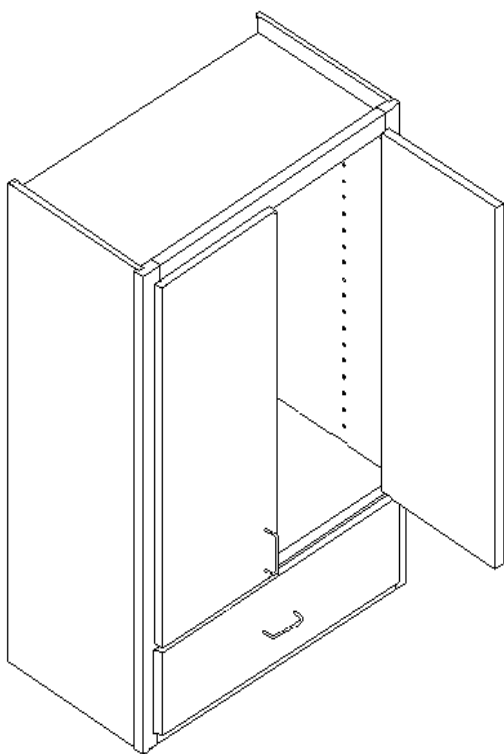

- 13" deep, standard
- Minimum depth 11-1/4"
- 5 pc. Drawer fronts will not be available for all door styles. Slab front will be substituted.
- Drawer section occupies 6" of the overall cabinet height. Drawer is 3" high.
- Blumotion undermount glides.
- Finished ends are standard.

	PRODUCT CODE	LEVEL 1	LEVEL 2
36" high 2 adjustable shelves	W1D2436-2		
	W1D2736		
	W1D3036		
	W1D3336		
	W1D3636		
42" high 2 adjustable shelves	W1D2442-2		
	W1D2742		
	W1D3042		
	W1D3342		
	W1D3642		
48" high 3 adjustable shelves	W1D2448-2		
	W1D2748		
	W1D3048		
	W1D3348		
	W1D3648		
54" high 3 adjustable shelves	W1D2454-2		
	W1D2754		
	W1D3054		
	W1D3354		
	W1D3654		
60" high 4 adjustable shelves	W1D2460-2		
	W1D2760		
	W1D3060		
	W1D3360		
	W1D3660		

WALL 2 DRAWER MINI, 13" DEEP

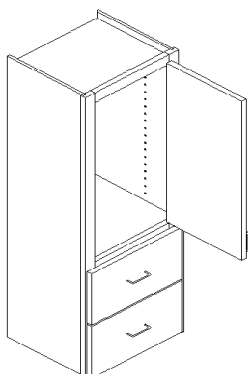

WALL 2 DRAWER MINI, 1 DOOR

- Minimum depth 11-1/4"
- Specify hinge side, left (L) or right (R).
- Matching 5 pc. Drawer fronts may not be available for all door styles, slab fronts will be substituted.
- Drawer section occupies 12" of the overall cabinet height.
- Drawer boxes are 3" H.
- These wall units are designed to sit on the countertop.
- Finished ends are standard.
- Blumotion undermount glides.

	PRODUCT CODE	LEVEL 1	LEVEL 2
48" high 2_adjustable shelves	W2DM1548		
	W2DM1848		
	W2DM2148		
	W2DM2448		
54" high 3_adjustable shelves	W2DM1554		
	W2DM1854		
	W2DM2154		
	W2DM2454		
60" high 3_adjustable shelves	W2DM1560		
	W2DM1860		
	W2DM2160		
	W2DM2460		

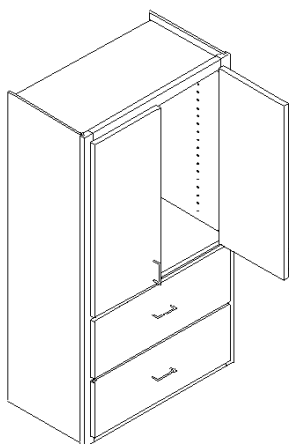

WALL 2 DRAWER MINI, 2 DOORS

- Minimum depth 11-1/4"
- Matching 5 pc. Drawer fronts may not be available for all door styles, slab front will be substituted.
- Drawer section occupies 12" of the overall cabinet height.
- Drawer boxes are 3" H.
- These wall units are designed to sit on the counter top.
- Finished ends are standard.
- Blumotion undermount glides.

48" high 2_adjustable shelves	W2DM2448-2		
	W2DM2748		
	W2DM3048		
	W2DM3348		
	W2DM3648		
54" high 3_adjustable shelves	W2DM2454-2		
	W2DM2754		
	W2DM3054		
	W2DM3354		
	W2DM3654		
60" high 3_adjustable shelves	W2DM2460-2		
	W2DM2760		
	W2DM3060		
	W2DM3360		
	W2DM3660		

WALL 2 DRAWER, 13" DEEP

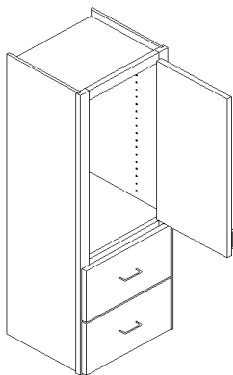

WALL 2 DRAWER, 1 DOOR

- Minimum depth 11-1/4"
- Matching 5 pc. Drawer fronts may not be available for all door styles, slab fronts will be substituted.
- Drawer section occupies 18" of the overall cabinet height.
- Drawer boxes are 6" H.
- These wall units are designed to sit on the counter top.
- Finished ends are standard.
- Blumotion undermount glides.

	PRODUCT CODE	LEVEL 1	LEVEL 2
--	--------------	---------	---------

48" high
2 adjustable
shelves

W2D1548

W2D1848

W2D2148

W2D2448

54" high
2 adjustable
shelves

W2D1554

W2D1854

W2D2154

W2D2454

60" high
3 adjustable
shelves

W2D1560

W2D1860

W2D2160

W2D2460

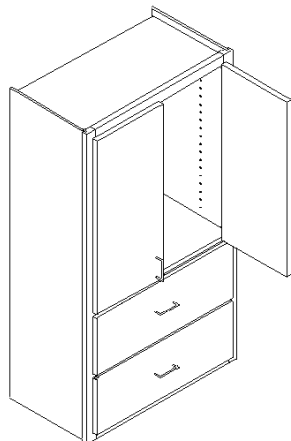

WALL 2 DRAWER, 2 DOORS

- Minimum depth 11-1/4"
- Matching 5 pc. Drawer fronts may not be available for all door styles, slab front will be substituted.
- Drawer section occupies 18" of the overall cabinet height
- Drawer boxes are 6" H.
- These wall units are designed to sit on the counter top.
- Finished ends are standard.
- Blumotion undermount glides.

48" high
2 adjustable
shelves

W2D2448-2

W2D2748

W2D3048

W2D3348

W2D3648

54" high
2 adjustable
shelves

W2D2454-2

W2D2754

W2D3054

W2D3354

W2D3654

60" high
3 adjustable
shelves

W2D2460-2

W2D2760

W2D3060

W2D3360

W2D3660

WALL 3 DRAWER, 13" DEEP

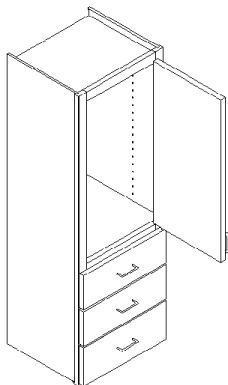

WALL 3 DRAWER, 1 DOOR

- Minimum depth 11-1/4"
- Matching 5 pc. Drawer fronts may not be available for all door styles, slab fronts will be substituted.
- Drawer section occupies 18" of the overall cabinet height.
- Drawer boxes are 3" high.
- These wall units are designed to sit on a counter top.
- Finished ends are standard.
- Blumotion undermount glides.

	PRODUCT CODE	LEVEL 1	LEVEL 2
48" high 2_adjustable shelves	W3D1548		
	W3D1848		
	W3D2148		
	W3D2448		
54" high 2_adjustable shelves	W3D1554		
	W3D1854		
	W3D2154		
	W3D2454		
60" high 3_adjustable shelves	W3D1560		
	W3D1860		
	W3D2160		
	W3D2460		

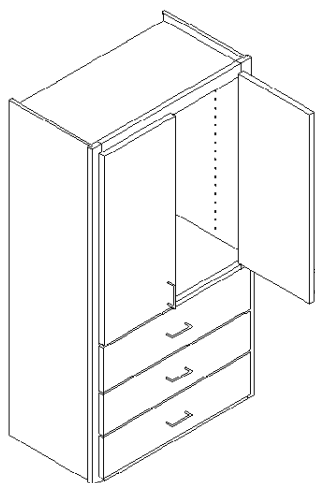

WALL 3 DRAWER, 2 DOORS

- Minimum depth 11-1/4"
- Matching 5 pc. Drawer fronts may not be available for all door styles, slab fronts will be substituted.
- Drawer section occupies 18" of the overall cabinet height.
- Drawer boxes are 3" high.
- These wall units are designed to sit on a counter top.
- Finished ends are standard.
- Blumotion undermount glides.

48" high 2_adjustable shelves	W3D2448-2		
	W3D2748		
	W3D3048		
	W3D3348		
	W3D3648		
54" high 2_adjustable shelves	W3D2454-2		
	W3D2754		
	W3D3054		
	W3D3354		
	W3D3654		
60" high 3_adjustable shelves	W3D2460-2		
	W3D2760		
	W3D3060		
	W3D3360		
	W3D3660		

WALL OPEN TOP SHELF CABINET

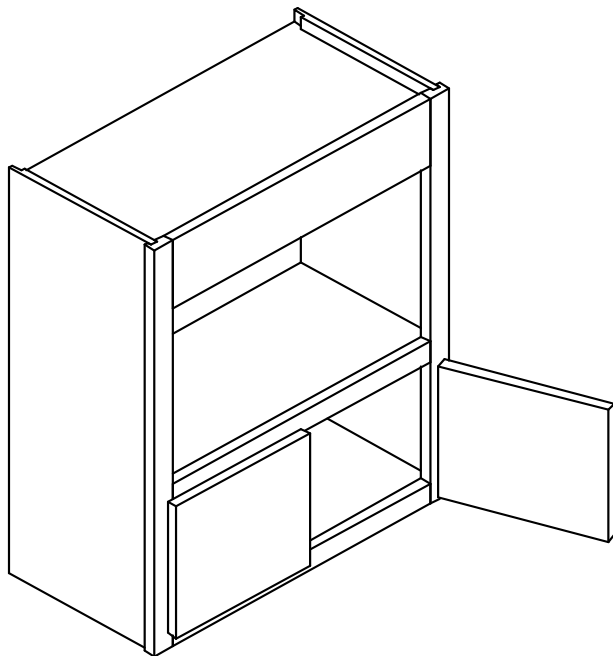

- 13" deep, standard
- Upper frame opening = 13" H
- Finished interior throughout is standard.
- 5" straight valance top rail standard, specify if other valance design or 1 1/2" straight top rail is preferred.
- 39" H & 42" H have one adjustable shelf. 30" H and 36" H will not have adjustable shelves.

	PRODUCT CODE	LEVEL 1	LEVEL 2
30" high	WOTSC2430		
	WOTSC2730		
	WOTSC3030		
	WOTSC3330		
	WOTSC3630		
36" high	WOTSC2436		
	WOTSC2736		
	WOTSC3036		
	WOTSC3336		
	WOTSC3636		
39" high	WOTSC2439		
	WOTSC2739		
	WOTSC3039		
	WOTSC3339		
	WOTSC3639		
42" high	WOTSC2442		
	WOTSC2742		
	WOTSC3042		
	WOTSC3342		
	WOTSC3642		

WALL OPEN SHELF CABINET

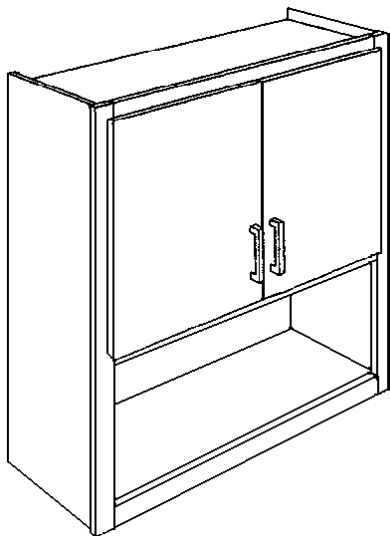

- 13" deep, standard
- Standard opening is 16 1/2" high and 3" less than cabinet width.
- Specify custom openings, width and height.
- Finished interior for top and bottom openings of cabinet is standard.
- Quantity of listed adjustable shelves may vary if lower opening height is customized.

	PRODUCT CODE	LEVEL 1	LEVEL 2
30" high	WOSC2430		
	WOSC2730		
	WOSC3030		
	WOSC3330		
	WOSC3630		
36" high	WOSC2436		
	WOSC2736		
	WOSC3036		
	WOSC3336		
	WOSC3636		
39" high 1_adjustable shelf	WOSC2439		
	WOSC2739		
	WOSC3039		
	WOSC3339		
	WOSC3639		
42" high 1_adjustable shelf	WOSC2442		
	WOSC2742		
	WOSC3042		
	WOSC3342		
	WOSC3642		
48" high 2_adjustable shelves	WOSC2448		
	WOSC2748		
	WOSC3048		
	WOSC3348		
	WOSC3648		

WALL MICROWAVE CABINET

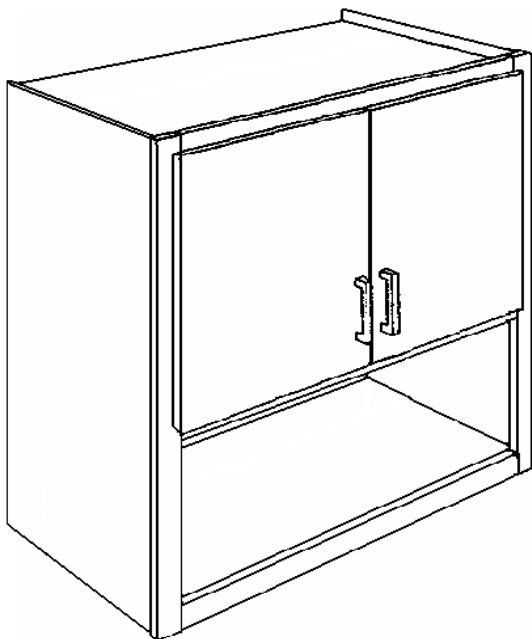

- 18" deep, standard
- Standard opening is 16 1/2" high and 3" less than cabinet width.
- 3" center rail is standard.
- Specify custom openings, width and height. Cutout width cannot exceed overall cabinet width minus 1 -1/2".
- Finished interior for top and bottom openings of cabinet is standard.
- Flush finished ends are standard.
- Quantity of listed adjustable shelves may vary if lower opening height is customized.
- Appliance openings in frames will not have a beaded perimeter when ordered on beaded inset cabinetry. Designer must specify in writing if the appliance opening is to have a bead.

	PRODUCT CODE	LEVEL 1	LEVEL 2
30" high 0 adjustable shelf	WMWC273018		
	WMWC303018		
	WMWC333018		
	WMWC363018		
36" high 0 adjustable shelf	WMWC273618		
	WMWC303618		
	WMWC333618		
	WMWC363618		
39" high 0 adjustable shelf	WMWC273918		
	WMWC303918		
	WMWC333918		
	WMWC363918		
42" high 1 adjustable shelf	WMWC274218		
	WMWC304218		
	WMWC334218		
	WMWC364218		
48" high 2 adjustable shelves	WMWC274818		
	WMWC304818		
	WMWC334818		
	WMWC364818		

NOTE: WMWC cabinet cannot have decorative ends except for a standard finish end or standard flush finish when using maximum width cutout for the specific cabinet's overall width.

WALL MICROWAVE SHELF CABINET

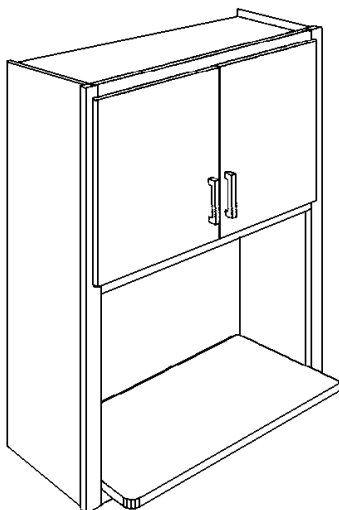

- 13" deep cabinet, standard
- Standard lower opening is 15 3/4" high and 3" less than cabinet width.
- Specify custom openings, width and height.
- Finished interior for top and bottom openings of cabinet is standard.
- Cabinets have a 17 1/4" deep, fixed microwave shelf in lower opening.
- Quantity of listed adjustable shelves may vary if lower opening height is customized.
- Appliance openings in frames will not have a beaded perimeter when ordered on beaded inset cabinetry. Designer must specify in writing if the appliance opening is to have a bead.

	PRODUCT CODE	LEVEL 1	LEVEL 2
30" high	WSMC273013		
	WSMC303013		
	WSMC333013		
	WSMC363013		
36" high	WSMC273613		
	WSMC303613		
	WSMC333613		
	WSMC363613		
39" high 1_adjustable shelf	WSMC273913		
	WSMC303913		
	WSMC333913		
	WSMC363913		
42" high 1_adjustable shelf	WSMC274213		
	WSMC304213		
	WSMC334213		
	WSMC364213		
48" high 2_adjustable shelves	WSMC274813		
	WSMC304813		
	WSMC334813		
	WSMC364813		

WALL UNDER SHELF CABINET

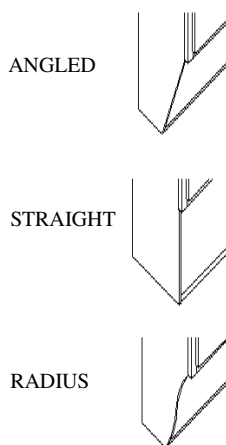
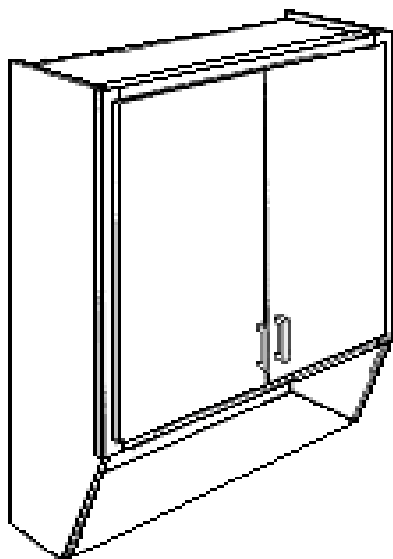

	PRODUCT CODE	LEVEL 1	LEVEL 2
30" high	WUSC2430-2		
	WUSC2730		
	WUSC3030		
	WUSC3330		
	WUSC3630		
	WUSC3930		
	WUSC4230		
	WUSC4530		
	WUSC4830		
42" high 2 adjustable shelves	WUSC2442-2		
	WUSC2742		
	WUSC3042		
	WUSC3342		
	WUSC3642		
	WUSC3942		
	WUSC4242		
	WUSC4542		
	WUSC4842		

- Standard 13" deep.
- Specify straight (S), radius (R), or angled (A) for 3/4" finished ends on shelf opening.
- 3/4" bottom shelf: full depth on (S), 7" only on (A) or (R).
- 3/4" flush finished sides (no scribe)
- The interior of the door section is UV Birch veneer.
- Open area will be the same specie and finish as exterior.
- Constructed with 1/4" back.
- The open shelf area does not have 1 1/2" framing around sides or bottom.
- Bottom of frame to bottom of hutch end is 12" with 11" high shelf opening.

UNDER CABINET SHELF



WALL UNDER CABINET SHELF

- 10" high, 13" deep
- Specify straight (S), radius (R), or angled (A) for sides of shelf opening. (See illustrations below.)
- 3/4" bottom shelf: full depth on (S), 7" deep only on (A) or (R).
- 3/4" flush sides (no scribe)
- Open area will be the same specie and finish as exterior.
- Constructed with 1/4" back.

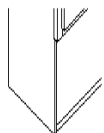

STRAIGHT

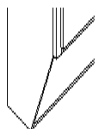

ANGLED

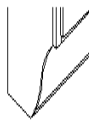

RADIUS

PRODUCT CODE	LIST PRICE
--------------	------------

WUCS24	
--------	--

WUCS27	
--------	--

WUCS30	
--------	--

WUCS33	
--------	--

WUCS36	
--------	--

WUCS39	
--------	--

WUCS42	
--------	--

WUCS45	
--------	--

WUCS48	
--------	--

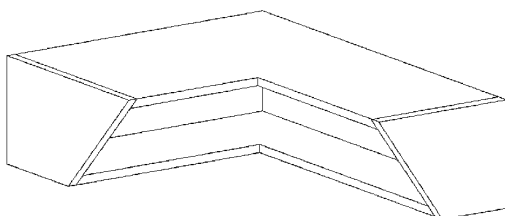

WUCCS2424	
-----------	--

WALL UNDER CABINET CORNER SHELF, 24 X 24

- 10" high, 13" deep
- Specify straight (S), radius (R), or angled (A) for sides of shelf opening. (See above illustrations.)
- 3/4" bottom shelf: full depth on (S), 7" deep only on (A) or (R).
- 3/4" flush sides (no scribe)
- Open area will be the same specie and finish as exterior.
- Constructed with 1/4" back.

WALL MESSAGE CENTER

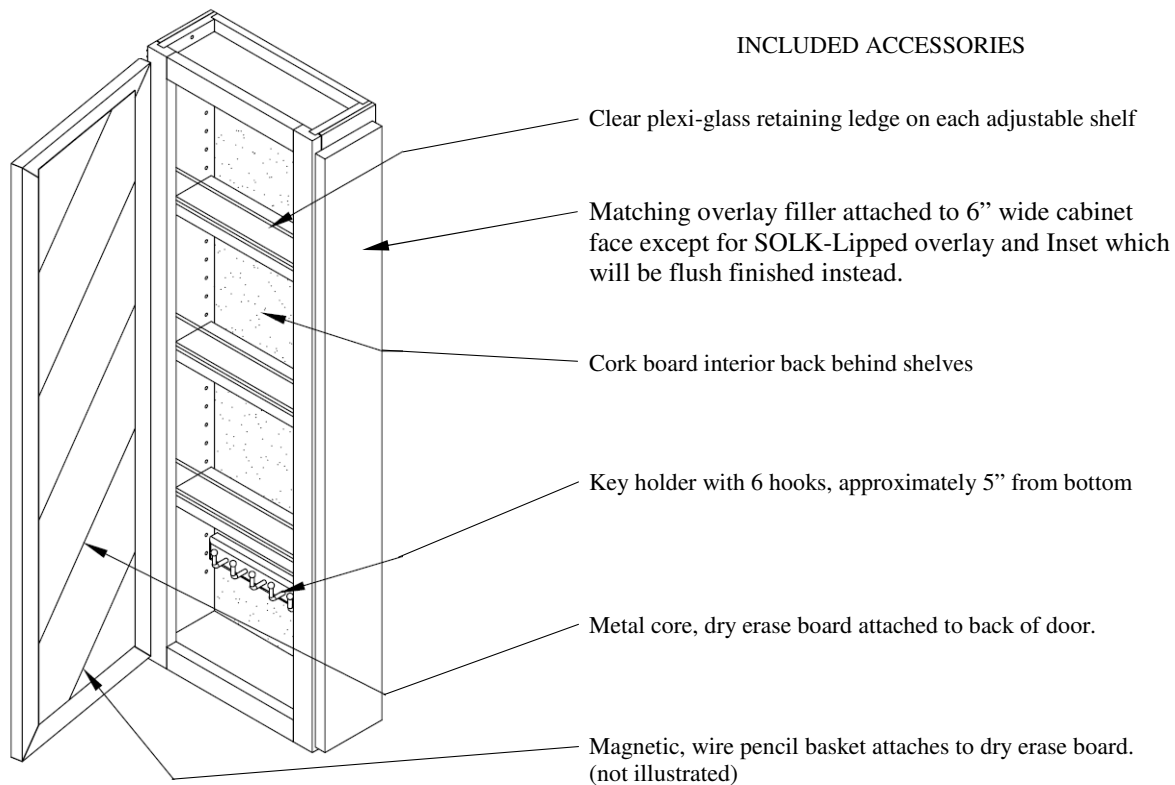

Side entry cabinet installs at end of cabinet run.
WMSG642L (left) shown.

WALL MESSAGE CENTER CABINET

- 6" wide, 13" deep standard. Width cannot be reduced below 4 1/2".
- Specify left (L) or right (R) to indicate end of cabinet run / hinge side. Left shown.
- Matching overlay filler attached to 6" wide cabinet face except for SOLK-Lipped overlay and Inset which will be flush finished instead.
- Door swings open toward the wall. FOL-C will have a 1/2" inward extended stile on the hinge side for clearance of door edge.
- 24" high unit has one adjustable shelf
- 27" to 36" high units have 2 adjustable shelves
- 39" to 48" high units have 3 adjustable shelves
- Each message center includes accessories, see above.

PRODUCT CODE	LEVEL 1	LEVEL 2
WMSG624		
WMSG627		
WMSG630		
WMSG636		
WMSG639		
WMSG642		
WMSG648		

WALL FLOATING SHELF

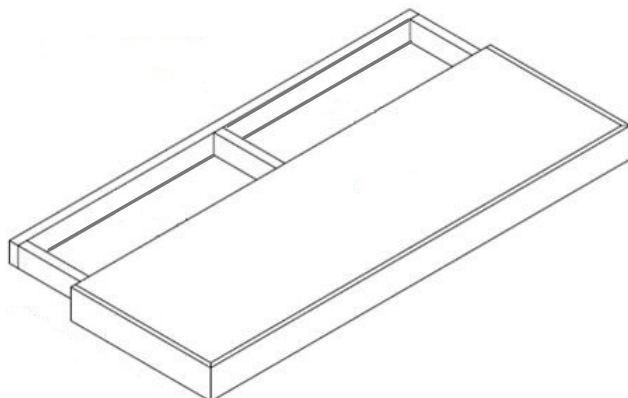

PRODUCT CODE	LIST
WFSHELF24	
WFSHELF30	
WFSHELF36	
WFSHELF42	
WFSHELF48	
WFSHELF60	
WFSHELF72	
WFSHELF84	
WFSHELF96	

WALL FLOATING SHELF

- 13" deep, 3" high standard. Height cannot be reduced below 2 1/2".
- Maximum width is 96", maximum depth is 16".
- Outer decorative shelf cover matches specie and finish of the order.
- Each shelf is comprised of an inner support frame and the outer decorative cover that slides over the support frame.
- After the entire unit is installed, Brighton recommends that the outer decorative cover is secured to the inner support frame using small finishing nails or headless pins so the outer decorative shelf doesn't accidentally slip off the support frame.

NOTE: It is essential that the support frame is properly secured to the wall studs. The frame must be mounted using four or more coarse-thread screws at least 2 1/2" in length. For shelves 60" and over in length: 60" shelves must be mounted to three or more wall studs, 72" shelves must be mounted to four or more wall studs, 84" shelves must be mounted to five or more wall studs, and 96" shelves must be mounted to six or more wall studs.

The load capacity of the shelves is dependent on the quality of the installation screws used and whether the screws are properly secured into studs. If the shelves are not installed using high quality, coarse-thread screws secured into two or more wall studs then the shelf may not support the weight desired. Brighton cannot and will not be responsible for shelf failure caused by insufficient installation materials or techniques.

WALL END SHELF

GENERAL INFORMATION FOR WALL END SHELVES

- For finished end: a custom quote must be requested.
- 30" high units have 3 fixed shelves.
- 36" to 42" high units have 4 fixed shelves.
- 48" high units have 5 fixed shelves.
- Interior and underside of bottom matches specie and finish of the order.

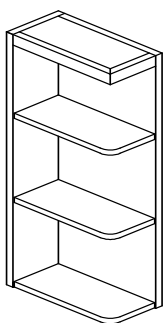

WALL END SHELF WITH A TOP

- 13" deep, standard
- Specify left (L) or right (R). Left shown.
- Top rail is 1 1/2" wide except for Inset which is 2 1/2".

	PRODUCT CODE	LIST
6.5" wide	WEST6.530	
	WEST6.536	
	WEST6.539	
	WEST6.542	
	WEST6.548	
13" wide	WEST1330	
	WEST1336	
	WEST1339	
	WEST1342	
	WEST1348	

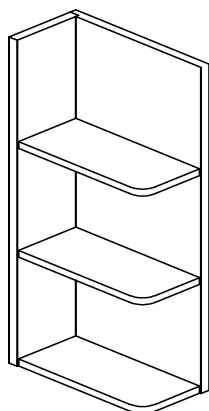

WALL END SHELF WITHOUT A TOP

- 13" deep, standard
- Specify left (L) or right (R). Left shown.

6.5" wide	WES6.530	
	WES6.536	
	WES6.539	
	WES6.542	
	WES6.548	
13" wide	WES1330	
	WES1336	
	WES1339	
	WES1342	
	WES1348	

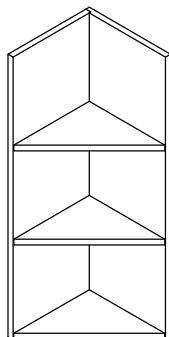

WESA

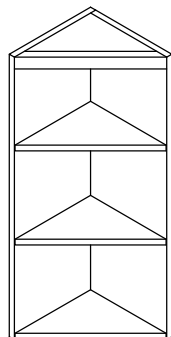

WESAT

WALL END SHELF ANGLED

- WESAT top rail is 1 1/2" wide except for Inset which is 2 1/2".
- 13" X 13" at 45 degree angle

13" wide without top	WESA1330	
	WESA1336	
	WESA1339	
	WESA1342	
	WESA1348	
13" wide with top	WESAT1330	
	WESAT1336	
	WESAT1339	
	WESAT1342	
	WESAT1348	

WALL END SHELF

GENERAL INFORMATION FOR WALL END SHELVES

- For finished end: a custom quote must be requested.
- 30" high units have 3 fixed shelves.
- 36" to 42" high units have 4 fixed shelves.
- 48" high units have 5 fixed shelves.
- Interior and underside of bottom matches specie and finish of the order.

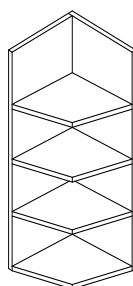

WESB

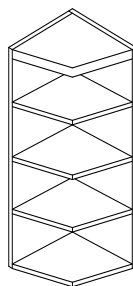

WESBT

WALL END SHELF, 2-ANGLE

- WESBT top rail is 1 1/2" wide except for Inset which is 2 1/2".
- 13" X 13"

	PRODUCT CODE	LIST
13" wide without top	WESB1330	
	WESB1336	
	WESB1339	
	WESB1342	
	WESB1348	
13" wide with top	WESBT1330	
	WESBT1336	
	WESBT1339	
	WESBT1342	
	WESBT1348	

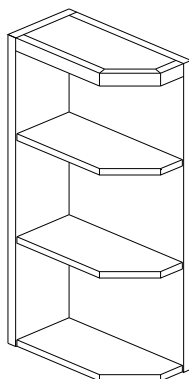

WALL END SHELF CLIPPED CORNER WITH A TOP

- 13" deep, standard
- Specify left (L) or right (R). Left shown.
- Top rail is 1 1/2" wide except for Inset which is 2 1/2".

6.5" wide	WESTCC6.530	
	WESTCC6.536	
	WESTCC6.539	
	WESTCC6.542	
	WESTCC6.548	
13" wide	WESTCC1330	
	WESTCC1336	
	WESTCC1339	
	WESTCC1342	
	WESTCC1348	

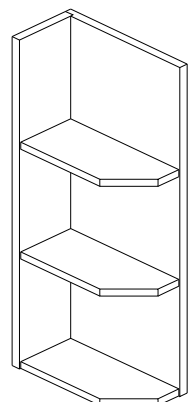

WALL END SHELF CLIPPED CORNER WITHOUT A TOP

- 13" deep, standard
- Specify left (L) or right (R). Left shown.

6.5" wide	WESCC6.530	
	WESCC6.536	
	WESCC6.539	
	WESCC6.542	
	WESCC6.548	
13" wide	WESCC1330	
	WESCC1336	
	WESCC1339	
	WESCC1342	
	WESCC1348	

WALL UNITS

WALL PENINSULA SHELF

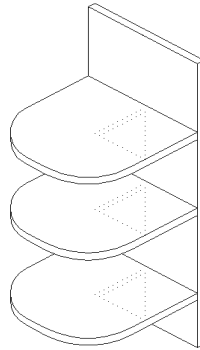
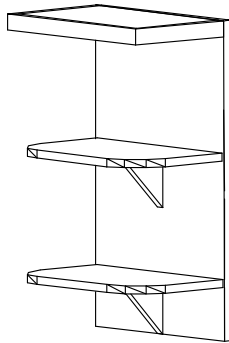

**WALL PENINSULA SHELF
WITH A TOP**

- Top rail is 1 1/2" wide except for Inset which is 2 1/2".

**WALL PENINSULA SHELF
WITHOUT A TOP**

WALL PENINSULA SHELF

- 13" deep standard
- Shelves have 3" radius. Top is square for shelf units with a top.
- Use flush finished end modification, MWFFE, for exposed 'back'.
- 30" high units have 3 fixed shelves.
- 36" to 42" high units have 4 fixed shelves.
- 48" high units have 5 fixed shelves.
- Interior and underside of bottom matches specie and finish of the order.

	PRODUCT CODE	LIST PRICE
6.5" WIDE WITH TOP	WPST6.530	
	WPST6.536	
	WPST6.539	
	WPST6.542	
	WPST6.548	
13" WIDE WITH TOP	WPST1330	
	WPST1336	
	WPST1339	
	WPST1342	
	WPST1348	
6.5" WIDE WITHOUT TOP	WPS6.530	
	WPS6.536	
	WPS6.539	
	WPS6.542	
	WPS6.548	
13" WIDE WITHOUT TOP	WPS1330	
	WPS1336	
	WPS1339	
	WPS1342	
	WPS1348	

WALL PIGEON HOLE

- 6" high, 13" deep.
- Finished interior.
- Standard configurations are shown below. Dimensions shown in parentheses are for Beaded Inset only.
- 1/2" construction, 1/4" back, with 1/2" hanger rail
- Framing on all vertical dividers.
- Custom configurations are available. Please send for quote.

PRODUCT CODE	LIST
--------------	------

PH24-6	
--------	--

PH27-6	
--------	--

PH30-6	
--------	--

PH33-6	
--------	--

PH36-6	
--------	--

PH39-6	
--------	--

PH42-6	
--------	--

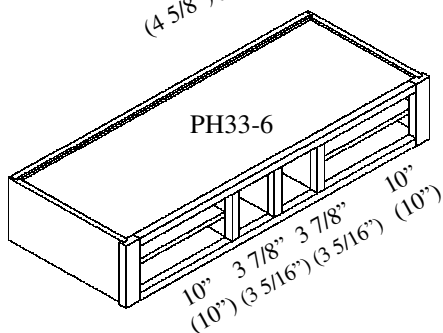
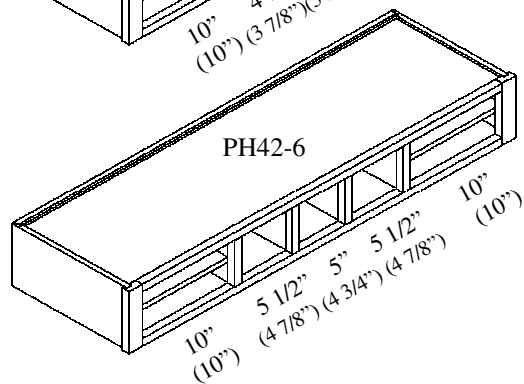
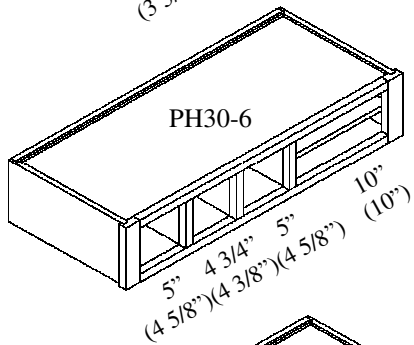
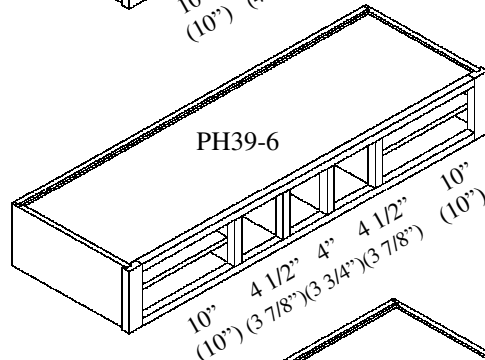
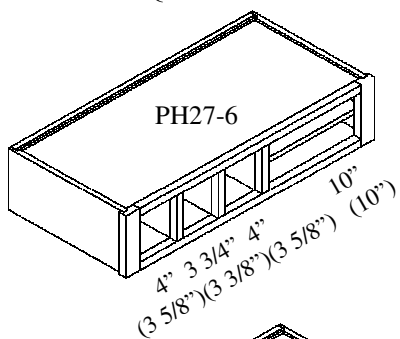
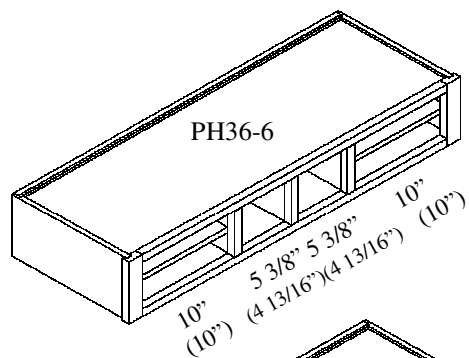
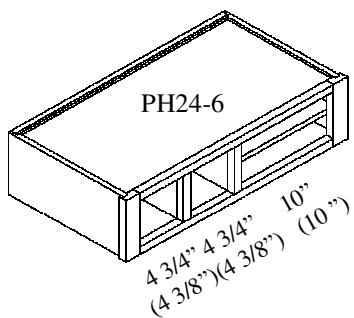

WALL APOTHECARY DRAWER

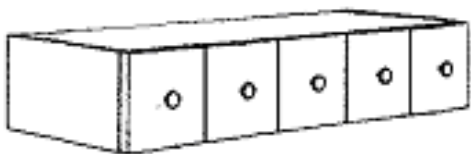

PRODUCT CODE	LIST
-----------------	------

WAD18H	
--------	--

WAD24H	
--------	--

WAD30H	
--------	--

WAD36H	
--------	--

WAD42H	
--------	--

WALL HORIZONTAL APOTHECARY DRAWERS

- 6" High, 13" deep
- 5-Piece drawer fronts are not available.
- Knobs are for illustrative purposes only and must be purchased separately.

CABINET WIDTH	QTY OF DRAWERS
18"	3
24"	4
30"	5
36"	6
42"	7

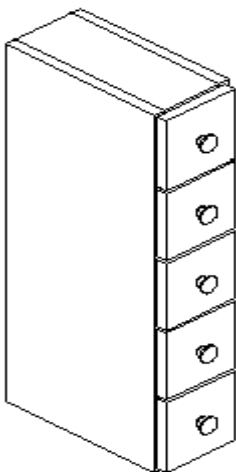

PRODUCT CODE	LIST
-----------------	------

WAD18V	
--------	--

WAD24V	
--------	--

WAD30V	
--------	--

WAD36V	
--------	--

WAD42V	
--------	--

WALL VERTICAL APOTHECARY DRAWERS

- 6" wide, 13" deep
- 5-Piece drawer fronts are not available.
- Knobs are for illustrative purposes only and must be purchased separately.

CABINET HEIGHT	QTY OF DRAWERS
18"	3
24"	4
30"	5
36"	6
42"	7

WOOD HOOD (INCLUDES LINER AND BLOWER)

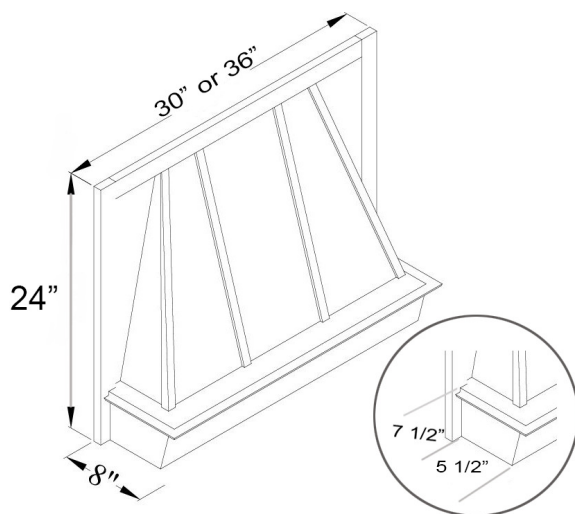

PRODUCT CODE	LIST PRICE
WHS30	
WHS36	

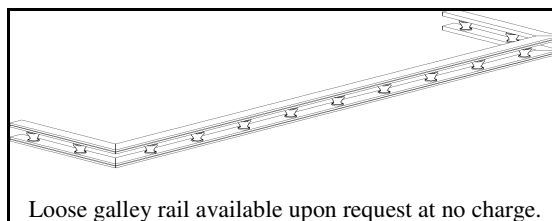

- Overall height = 24"
- 30" and 36" width available.
- Dimensions cannot be modified.
- Blower and liner included.
- **Only** available in Maple, Red Oak, and Cherry.



blower unit



without galley rail



with galley rail

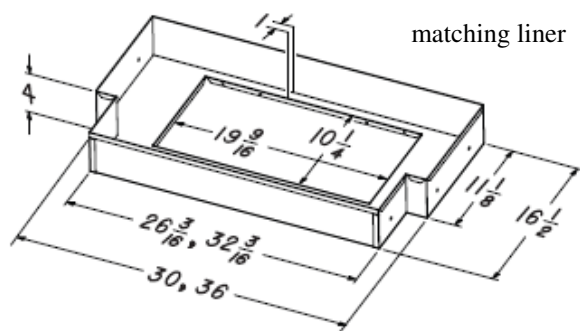
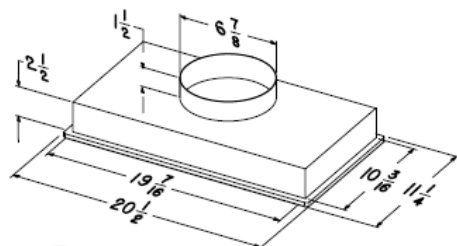

matching liner

Blower Specifications

- 250 CFM blower with 2 speed motor
- 8.0 sones
- Enclosed, dual 40 watt lighting (bulbs not included)
- Includes adapter and damper for ducted installations
- UL and CUL listed
- Washable aluminum mesh filter
- Powder coated, silver metallic finish with matching liner
- One year limited warranty

NOTE: Blower and liner specs are subject to change without notice.

Brighton Cabinetry is not responsible for:

- the fit of liner and/or blower not provided by the factory at the time of hood order
- the fit of customer supplied liner and/or blower

WOOD HOOD VANTAGE

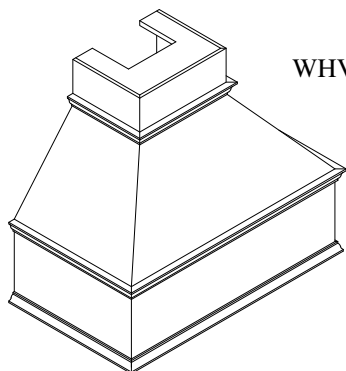

WHV3632

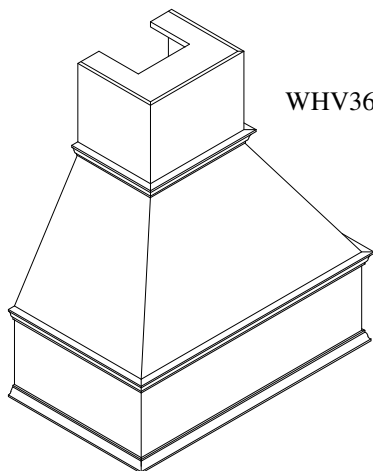

WHV3642

PRODUCT CODE	LIST PRICE
WHV3632	
WHV4232	
WHV4832	
WHV3642	
WHV4242	
WHV4842	

Brighton Cabinetry is not responsible for:

- the fit of liner and/or blower not provided by the factory at the time of hood order
- the fit of customer supplied liner and/or blower

WOOD HOOD VANTAGE

- Standard case depth is 21"; overall depth is 22" to tip of molding.
- Standard case widths of 36", 42" and 48"; overall width increased by 2" when measured to outer molding tips.
- Two standard heights: 32" high accommodates up to 8 foot ceilings, 42" accommodates up to 9 foot ceilings.
- 3/4" construction
- Crown 7 used on hoods.
- Apron height measures 9" between moldings; with 12 1/2" overall apron height.
- Chimney height is 7" for 32" high units and 13" for 42" units.
- Chimney width is 15 1/2" for 36" hood, 21 1/2" for 42" hood, and 27 1/2" for 48" hood.
- Best® by Broan blower and liner, P195P series, included in list price, shipped loose from factory. See page W61 for specific details.
- **Changes to any dimension require a custom quote.**

WOOD HOOD VANTAGE

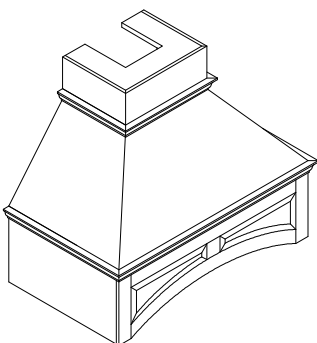

WHVA, 32 high
(Vantage Arched)

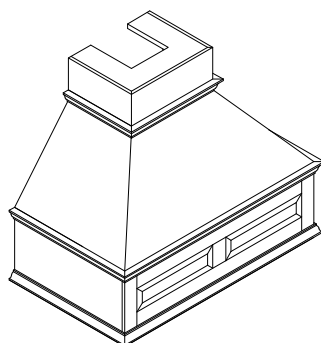

WHVS, 32 high
(Vantage Straight)

Brighton Cabinetry is not responsible for:

- the fit of liner and/or blower not provided by the factory at the time of hood order
- the fit of customer supplied liner and/or blower

PRODUCT CODE	LEVEL 1	LEVEL 2
WHVA3632		
WHVA4232		
WHVA4832		
WHVA3642		
WHVA4242		
WHVA4842		
WHVS3632		
WHVS4232		
WHVS4832		
WHVS3642		
WHVS4242		
WHVS4842		

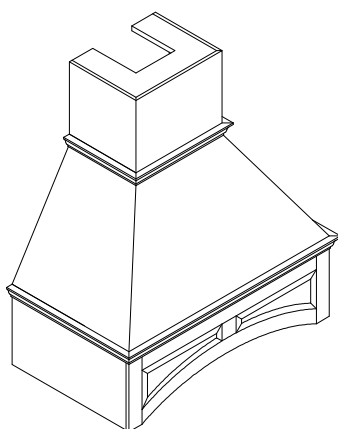

WHVA, 42 high
(Vantage Arched)

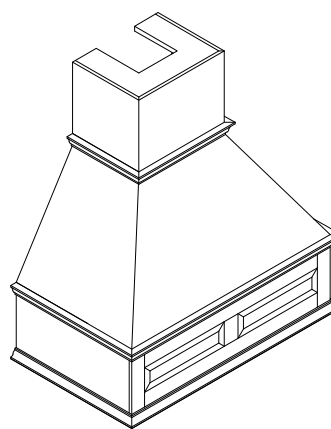

WHVS, 42 high
(Vantage Straight)

WOOD HOOD VANTAGE, ARCHED OR STRAIGHT VALANCE PANEL

- Standard case depth is 21"; overall depth is 22" to tip of molding.
- Standard case widths of 36", 42" and 48"; overall width increased by 2" when measured to outer molding tips.
- Two standard heights: 32" high accommodates up to 8 foot ceilings, 42" accommodates up to 9 foot ceilings.
- 3/4" construction
- Crown 7 used on hoods.
- Available in choice of straight or arched panel valance design, matching to job door style as closely as possible.
- Horizontal grain on valance is standard, vertical grain available by quote.
- Straight valance height measures 9" between moldings; arched valance height measures 10 3/4" from bottom of molding to bottom of case. All styles have 12 1/2" overall apron height.
- Chimney height is 7" for 32" high units and 13" for 42" units.
- Chimney width is 15 1/2" for 36" hood, 21 1/2" for 42" hood, and 27 1/2" for 48" hood.
- Best® by Broan blower and liner, P195P series, included in list price, shipped loose from factory. See next page for specific details.
- **Changes to any dimension require a custom quote.**

P195P SERIES BLOWER AND LINER

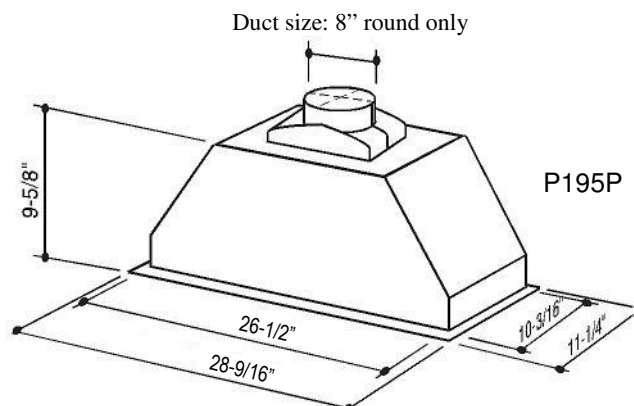

SPECIFICATIONS

MODEL	VOLTS	AMPS	CFM	SONES	DUCT
P195P1M	120	3.4 max	550	8.5 high 1.0 low	8" round
P195P2M	120	5.4 max	800	12.0 high 2.0 low	8" round

P195P SERIES POWER PACK

- Best® by Broan blower for residential use, included with WHV (Vantage) model hood.
- P195P1M model provided with 36" wide hoods; P195P2M model provided with 42" and 48" wide hoods.
- Includes 4" deep brushed stainless steel wipe-clean liner for optimal capture
- Under-cabinet design with brushed stainless steel finish
- Heat sentry™ system detects excessive heat and automatically adjusts to high speed.
- Four-speed, electronic push button control with digital display
- 10 minute, delay-off feature
- 30 hour filter clean indicator
- Drop-down panel allows access to dishwasher safe aluminum filters
- Dual halogen lighting
- Includes back-draft damper/adaptor
- 1M models have one motor producing 550 CFM
- 2M models have two motors producing 800 CFM
- Shipped loose from factory.
- Height above cooking surface recommended in the range of 24" to 30"
- HVI certified performance. Underwriters Laboratories tested and approved.

Chart below indicates liner specifications based off the width of the hood.

Nominal Hood Width	Adjustable Depth* C Fits into hood with overall** case depth of	Width A*	Cut-out Width B
30"	18 5/8" to 21 5/8"	28 3/8"	26 11/16"
36"	18 5/8" to 21 5/8"	34 3/8"	26 11/16"
48"	18 5/8" to 21 5/8"	46 3/8"	26 11/16"

** Case depth shown in chart assumes an overall back thickness of 3/4" and front (face frame) thickness of 3/4".

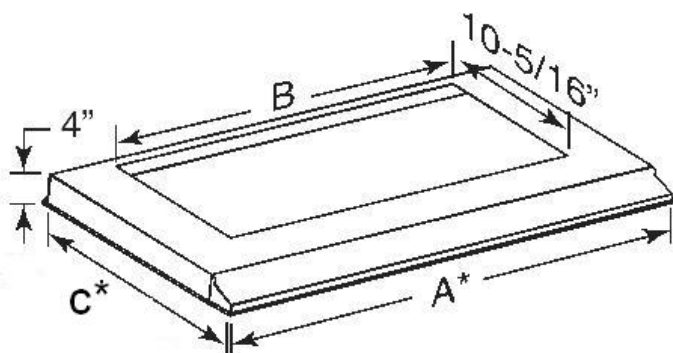

*Dimension does not include 3/8" wide flange.
Adjustable depth at "C", see chart.

LINERS FOR P195P SERIES POWER PACK

- Best® by Broan liner for P195P series power pack
- Brushed stainless steel finish
- Fits custom hood nominal widths: 36", 42" or 48"
- Easily wipes clean
- Optional ambient light panel for Best® by Broan liners available by custom quote.

HEARTH HOOD W/ SPICE PULLOUTS

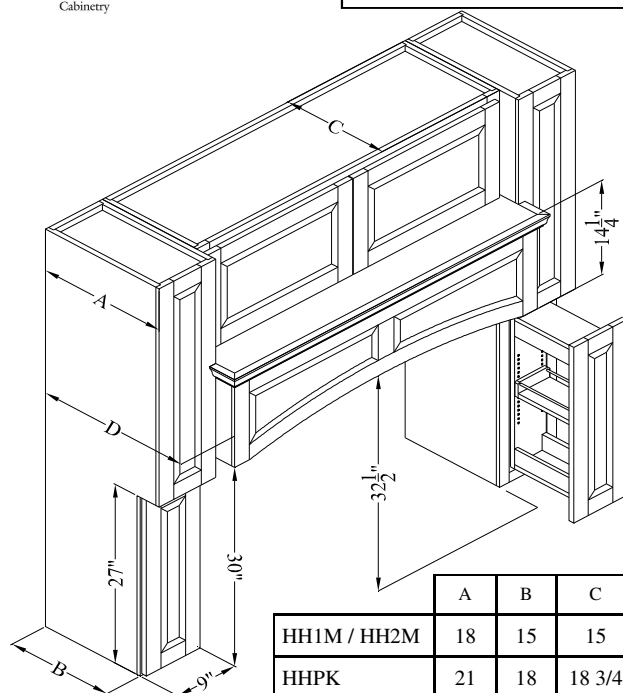

	A	B	C	D
HH1M / HH2M	18	15	15	21
HHPK	21	18	18 3/4	24

Depths cannot be reduced unless quoted.

NOTE: The width of each hearth hood nomenclature indicates the **center** dimension. Add 18" to determine the overall width of entire assembled unit. Example: HH1M366021 is 36" wide at center, plus 9" for right column width and 9" for left column width, for a total assembled unit width of 54".

Brighton Cabinetry is not responsible for:

- the fit of liner and/or blower not provided by the factory at the time of hood order
- the fit of customer supplied liner and/or blower

HEARTH HOOD W/ SPICE PULLOUTS

- Hearth style wood hood designed to sit on counter top.
- Width of each hood indicates the **center** dimension. Add 18" to determine the overall width of entire assembled unit.
- Indicated depth "D" (see chart) signifies depth at arched panel valance. This depth does not include applied moldings.
- Hood includes mantel shelf and arched panel valance.
- "1M", "2M" or "PK" in product code indicates the specific blower series included with each hearth hood.
- Removable panels at top of center section.
- HH1M and HH2M units will have two door panels across the upper center width (as pictured).
- HHPK units will have three door panels across the upper center width (not pictured).
- Finished exterior with flush finished sides.
- Standard overall heights of 54", 57", 60" and 66".
- Left and right columns are 9" wide and have spice pullouts in lower section of each.
- Pricing includes Best® by Broan blower and liner shipped separate from factory. See the following page for specifications.
- Hood does not ship fully assembled as one unit, final field assembly required.
- Any reduction in dimensions specified **must** be quoted.

	PRODUCT CODE	LEVEL 1	LEVEL 2
54" tall 21" deep	HH1M365421		
	HH2M425421		
	HH2M485421		
57" tall 21" deep	HH1M365721		
	HH2M425721		
	HH2M485721		
60" tall 21" deep	HH1M366021		
	HH2M426021		
	HH2M486021		
66" tall 21" deep	HH1M366621		
	HH2M426621		
	HH2M486621		
54" tall 24" deep	HHPK485424		
	HHPK545424		
	HHPK605424		
	HHPK725424		
57" tall 24" deep	HHPK485724		
	HHPK545724		
	HHPK605724		
	HHPK725724		
60" tall 24" deep	HHPK486024		
	HHPK546024		
	HHPK606024		
	HHPK726024		
66" tall 24" deep	HHPK486624		
	HHPK546624		
	HHPK606624		
	HHPK726624		

BLOWER UNITS FOR HEARTH HOOD

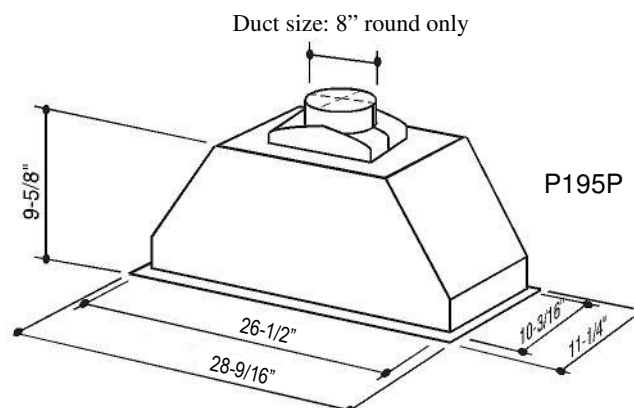

SPECIFICATIONS					
MODEL	VOLTS	AMPS	CFM	SONES	DUCT
P195P1M	120	3.4	550	8.5	8" round
P195P2M	120	5.4	800	12.0	8" round
PK2239	120	7.06	1000	10.5	8" round

"1M", "2M" or "PK" in product code indicates the specific blower series included with each hearth hood.

P195P SERIES POWER PACK

- Best® by Broan blower for residential use, included with Hearth Hood model, 21" deep.
- Includes 4" deep brushed stainless steel wipe-clean liner for optimal capture
- Under-cabinet design with brushed stainless steel finish
- Heat sentry™ system detects excessive heat and automatically adjusts to high speed.
- Four-speed, electronic push button control with digital display
- 10 minute, delay-off feature
- 30 hour filter clean indicator
- Drop-down panel allows access to dishwasher safe aluminum filters
- Dual halogen lighting
- Includes back-draft damper/adaptor
- 1M models have one motor producing 550 CFM
- 2M models have two motors producing 800 CFM
- Shipped loose from factory.
- Height above cooking surface recommended in the range of 24" to 30"
- HVI certified performance. Underwriters Laboratories tested and approved.

best
by **BROAN**

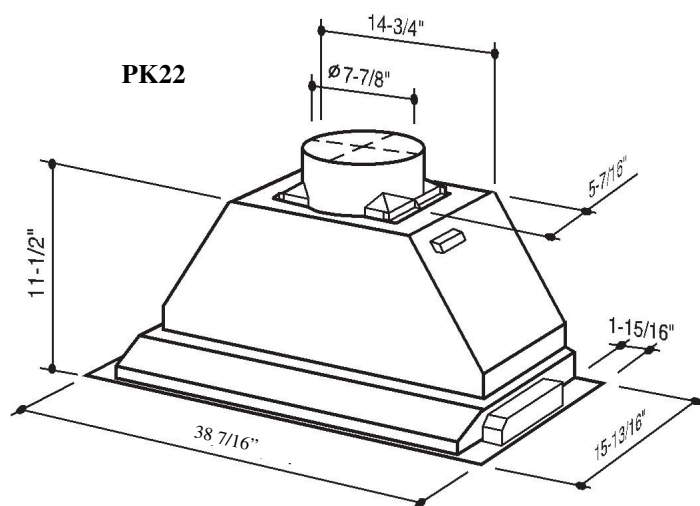

PK22 SERIES POWER PACK

- Best® by Broan blower for use over residential commercial-style cooking surfaces included with Hearth Hood model, 24" deep
- Includes 4" deep brushed stainless steel wipe-clean liner for optimal capture
- Finish: 304 Stainless Steel #3 Brushed.
- Heat sentry™ system detects excessive heat and automatically adjusts to high speed.
- Multi-speed, slide control
- Quick release, dishwasher safe, stainless steel/aluminum grease filters
- Brilliant halogen lighting
- Includes 8" round connector / back-draft damper
- Powerful, internal blower produces 1000 CFM
- Shipped loose from factory.
- HVI certified performance. Underwriters Laboratories tested and approved.

SQUARE HOOD WITH MANTLE

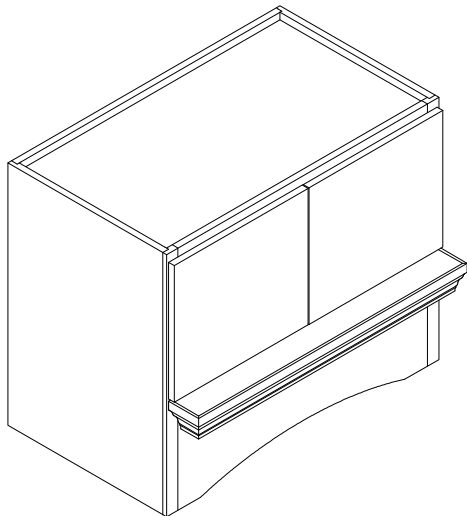

Brighton Cabinetry is not responsible for:

- the fit of liner and/or blower not provided by the factory at the time of hood order
- the fit of customer supplied liner and/or blower

NOTE: MRMVPANEL- Adding this modification to the WSHM changes the top operational doors to a removable wainscot panel at no additional cost. This modification is not available with mitered door designs.

WOOD SQUARE HOOD WITH MANTLE, 21" DEEP

- 21" deep standard
- 3/4" construction
- Best® by Broan blower and liner, P195P series, included in list price, shipped separate from factory. See chart for specific details.**
- Flush finished sides, finished interior, finished bottom standard
- Standard finished bottom edges of case
- Functional doors above mantle shelf allow access to blower unit
- 48" wide hoods available as 2 or 3 equal door options. Specify L or R hinge for single door of 3-door hood.
- Arched valance bottom rail standard, specify if other valance design is required.
- 3/4" fixed floor located 6 9/16" above the bottom edge of case unless otherwise specified. The exception will be if the elegant arch valance is the design for the bottom rail, then the floor will be 7 9/16" above the bottom case edge.
- Units 39" wide or more will have a fixed center stile between the doors.
- Mantle shelf is 4" deep, 3 5/8" high and trimmed out with ACROWN4
- Top of mantel shelf is 12 1/2" from bottom edge of hood unless otherwise specified.
- Mantle shelf has left and right reveals to match the doors except for inset which will have 1/4" outside reveals.
- Please submit custom quote if dimension other than the height will be modified.

Chart below indicates liner specifications based off the width of the hood.

Nominal Hood Width	Adjustable Depth* C Fits into hood with overall** case depth of	Width A*	Cut-out Width B
30"	18 5/8" to 21 5/8"	28 3/8"	26 11/16"
36"	18 5/8" to 21 5/8"	34 3/8"	26 11/16"
48"	18 5/8" to 21 5/8"	46 3/8"	26 11/16"

** Case depth shown in chart assumes an overall back thickness of 3/4" and front (face frame) thickness of 3/4".

	PRODUCT CODE	LEVEL 1	LEVEL 2
24" high	WSHM302421		
	WSHM362421		
	WSHM422421		
	WSHM482421-2		
	WSHM482421-3		
27" high	WSHM302721		
	WSHM362721		
	WSHM422721		
	WSHM482721-2		
	WSHM482721-3		
30" high	WSHM303021		
	WSHM363021		
	WSHM423021		
	WSHM483021-2		
	WSHM483021-3		
33" high	WSHM303321		
	WSHM363321		
	WSHM423321		
	WSHM483321-2		
	WSHM483321-3		
Hood Modification			
	MRMVPANEL	0	0

SQUARE HOOD WITH MANTLE

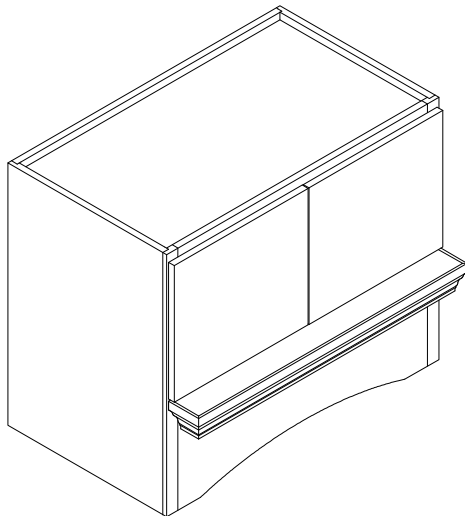

Brighton Cabinetry is not responsible for:

- the fit of liner and/or blower not provided by the factory at the time of hood order
- the fit of customer supplied liner and/or blower

NOTE: MRMVPANEL- Adding this modification to the WSHM changes the top operational doors to a removable wainscot panel at no additional cost. This modification is not available with mitered door designs.

WOOD SQUARE HOOD WITH MANTLE, 21" DEEP

- 21" deep standard
- 3/4" construction
- **Best® by Broan blower and liner, P195P series, included in list price, shipped separate from factory. See chart for specific details.**
- Flush finished sides, finished interior, finished bottom standard
- Standard finished bottom edges of case
- Functional doors above mantle shelf allow access to blower unit
- 48" wide hoods available as 2 or 3 equal door options. Specify L or R hinge for single door of 3-door hood.
- Arched valance bottom rail standard, specify if other valance design is required.
- 3/4" fixed floor located 6 9/16" above the bottom edge of case unless otherwise specified. The exception will be if the elegant arch valance is the design for the bottom rail, then the floor will be 7 9/16" above the bottom case edge.
- Units 39" wide or more will have a fixed center stile between the doors.
- Mantle shelf is 4" deep, 3 5/8" high and trimmed out with ACROWN4
- Top of mantel shelf is 12 1/2" from bottom edge of hood unless otherwise specified.
- Mantle shelf has left and right reveals to match the doors except for inset which will have 1/4" outside reveals.
- Please submit custom quote if dimension other than the height will be modified.

Chart below indicates liner specifications based off the width of the hood.

Nominal Hood Width	Adjustable Depth* C Fits into hood with overall** case depth of	Width A*	Cut-out Width B
30"	18 5/8" to 21 5/8"	28 3/8"	26 11/16"
36"	18 5/8" to 21 5/8"	34 3/8"	26 11/16"
48"	18 5/8" to 21 5/8"	46 3/8"	26 11/16"

** Case depth shown in chart assumes an overall back thickness of 3/4" and front (face frame) thickness of 3/4".

	PRODUCT CODE	LEVEL 1	LEVEL 2
36" high	WSHM303621		
	WSHM363621		
	WSHM423621		
	WSHM483621-2		
	WSHM483621-3		
39" high	WSHM303921		
	WSHM363921		
	WSHM423921		
	WSHM483921-2		
	WSHM483921-3		
42" high	WSHM304221		
	WSHM364221		
	WSHM424221		
	WSHM484221-2		
	WSHM484221-3		

Hood Modification		
MRMVPANEL	0	0

SQUARE HOOD WITH MANTLE AND PANELED VALANCE

Brighton Cabinetry is not responsible for:

- the fit of liner and/or blower not provided by the factory at the time of hood order
- the fit of customer supplied liner and/or blower

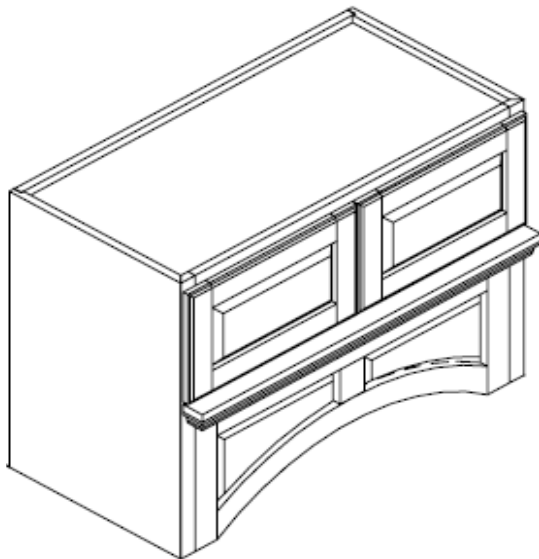

NOTE: MRMVPANEL- Adding this modification to the WSHM changes the top operational doors to a removable wainscot panel at no additional cost. This modification is not available with mitered door designs.

WOOD SQUARE HOOD WITH MANTLE AND PANELED VALANCE, 21" DEEP

- 21" deep standard
- 3/4" construction
- **Best® by Broan blower and liner, P195P series, included in list price, shipped separate from factory.**
See chart for specific details.
- Flush finished sides, finished interior, finished bottom standard
- Standard finished bottom edges of case
- Functional doors above mantle shelf allow access to blower unit
- 48" wide hoods available as 2 or 3 equal door options. Specify L or R hinge for single door of 3-door hood.
- Arched paneled valance bottom rail, standard
- 3/4" fixed floor located 7 1/16" above the bottom edge of case unless otherwise specified.
- Units 39" wide or more will have a fixed center stile between the doors.
- Mantle shelf is 4" deep, 3 5/8" high and trimmed out with ACROWN4
- Top of mantel shelf is 12 1/2" from bottom edge of hood unless otherwise specified.
- Mantle shelf has left and right reveals to match the doors except for inset which will have 1/4" outside reveals.
- Please submit custom quote if dimension other than the height will be modified.

Chart below indicates liner specifications based off the width of the hood.

Nominal Hood Width	Adjustable Depth* C Fits into hood with overall** case depth of	Width A*	Cut-out Width B
30"	18 5/8" to 21 5/8"	28 3/8"	26 11/16"
36"	18 5/8" to 21 5/8"	34 3/8"	26 11/16"
48"	18 5/8" to 21 5/8"	46 3/8"	26 11/16"

** Case depth shown in chart assumes an overall back thickness of 3/4" and front (face frame) thickness of 3/4".

	PRODUCT CODE	LEVEL 1	LEVEL 2
24" high	WSHMPV302421		
	WSHMPV362421		
	WSHMPV422421		
	WSHMPV482421-2		
	WSHMPV482421-3		
27" high	WSHMPV302721		
	WSHMPV362721		
	WSHMPV422721		
	WSHMPV482721-2		
	WSHMPV482721-3		
30" high	WSHMPV303021		
	WSHMPV363021		
	WSHMPV423021		
	WSHMPV483021-2		
	WSHMPV483021-3		
33" high	WSHMPV303321		
	WSHMPV363321		
	WSHMPV423321		
	WSHMPV483321-2		
	WSHMPV483321-3		
Hood Modification			
	MRMVPANEL	0	0

SQUARE HOOD WITH MANTLE AND PANELED VALANCE

Brighton Cabinetry is not responsible for:

- the fit of liner and/or blower not provided by the factory at the time of hood order
- the fit of customer supplied liner and/or blower

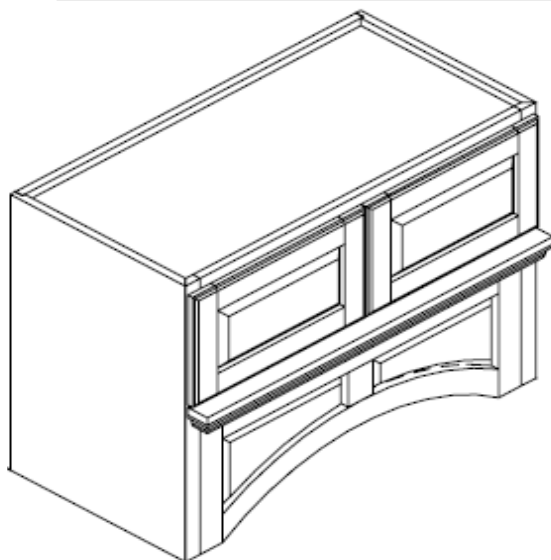

NOTE: MRMVPANEL- Adding this modification to the WSHM changes the top operational doors to a removable wainscot panel at no additional cost. This modification is not available with mitered door designs.

	PRODUCT CODE	LEVEL 1	LEVEL 2
36" high	WSHMPV303621		
	WSHMPV363621		
	WSHMPV423621		
	WSHMPV483621-2		
	WSHMPV483621-3		
39" high	WSHMPV303921		
	WSHMPV363921		
	WSHMPV423921		
	WSHMPV483921-2		
	WSHMPV483921-3		
42" high	WSHMPV304221		
	WSHMPV364221		
	WSHMPV424221		
	WSHMPV484221-2		
	WSHMPV484221-3		

WOOD SQUARE HOOD WITH MANTLE AND PANELED VALANCE, 21" DEEP

- 21" deep standard
- 3/4" construction
- **Best® by Broan blower and liner, P195P series, included in list price, shipped separate from factory. See chart for specific details.**
- Flush finished sides, finished interior, finished bottom standard
- Standard finished bottom edges of case
- Functional doors above mantle shelf allow access to blower unit
- 48" wide hoods available as 2 or 3 equal door options. Specify L or R hinge for single door of 3-door hood.
- Arched paneled valance bottom rail, standard
- 3/4" fixed floor located 7 1/16" above the bottom edge of case unless otherwise specified.
- Units 39" wide or more will have a fixed center stile between the doors.
- Mantle shelf is 4" deep, 3 5/8" high and trimmed out with ACROWN4
- Top of mantle shelf is 12 1/2" from bottom edge of hood unless otherwise specified.
- Mantle shelf has left and right reveals to match the doors except for inset which will have 1/4" outside reveals.
- Please submit custom quote if dimension other than the height will be modified.

Hood Modification		
MRMVPANEL	0	0

Chart below indicates liner specifications based off the width of the hood.

Nominal Hood Width	Adjustable Depth* C Fits into hood with overall** case depth of	Width A*	Cut-out Width B
30"	18 5/8" to 21 5/8"	28 3/8"	26 11/16"
36"	18 5/8" to 21 5/8"	34 3/8"	26 11/16"
48"	18 5/8" to 21 5/8"	46 3/8"	26 11/16"

** Case depth shown in chart assumes an overall back thickness of 3/4" and front (face frame) thickness of 3/4".

P195P SERIES BLOWER AND LINER

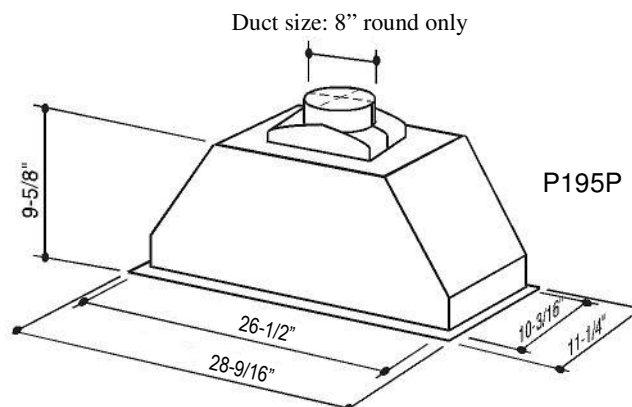

SPECIFICATIONS					
MODEL	VOLTS	AMPS	CFM	SONES	DUCT
P195P1M	120	3.4 max	550	8.5 high 1.0 low	8" round
P195P2M	120	5.4 max	800	12.0 high 2.0 low	8" round

P195P SERIES POWER PACK

- Best® by Broan blower for residential use, included with WSHM and WSHMPV model hoods, 21" deep.
- P195P1M model provided with 30", 36", and 42" wide hoods; P195P2M model provided with 48" wide hoods.
- Includes 4" deep brushed stainless steel wipe-clean liner for optimal capture
- Under-cabinet design with brushed stainless steel finish
- Heat sentry™ system detects excessive heat and automatically adjusts to high speed.
- Four-speed, electronic push button control with digital display
- 10 minute, delay-off feature
- 30 hour filter clean indicator
- Drop-down panel allows access to dishwasher safe aluminum filters
- Dual halogen lighting
- Includes back-draft damper/adaptor
- 1M models have one motor producing 550 CFM
- 2M models have two motors producing 800 CFM
- Shipped loose from factory.
- Height above cooking surface recommended in the range of 24" to 30".
- HVI certified performance. Underwriters Laboratories tested and approved.

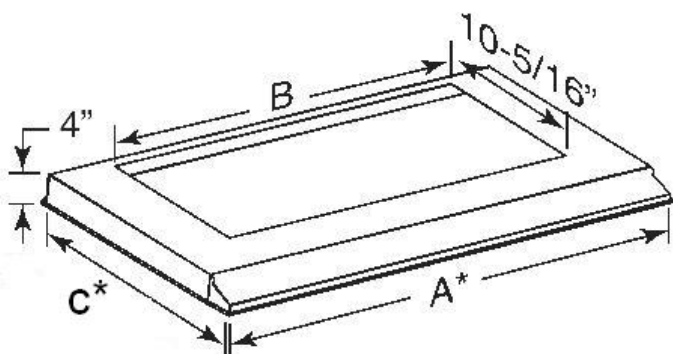

*Dimension does not include 3/8" wide flange.
Adjustable depth at "C", see chart.

LINERS FOR P195P SERIES POWER PACK

- Best® by Broan liner for P195P series power pack
- Brushed stainless steel finish
- Adjustable depth to fit into cabinet as shown on chart, see opposite page
- Fits custom hood nominal widths: 30", 36" or 48"
- Easily wipes clean
- Optional ambient light panel for Best® by Broan liners available by custom quote.

SQUARE HOOD WITH MANTLE

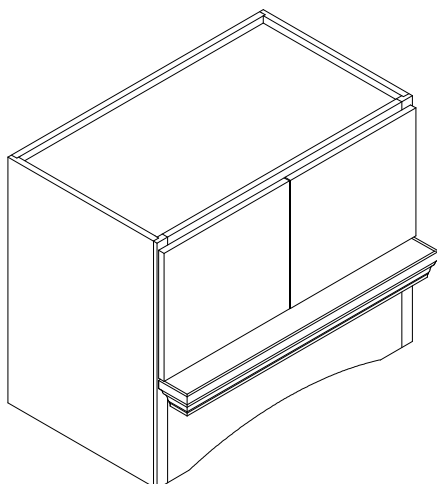

Brighton Cabinetry is not responsible for:

- the fit of liner and/or blower not provided by the factory at the time of hood order
- the fit of customer supplied liner and/or blower

NOTE: MRMVPANEL- Adding this modification to the WSHM changes the top operational doors to a removable wainscot panel at no additional cost. This modification is not available with mitered door designs.

WOOD SQUARE HOOD WITH MANTLE, 24" DEEP

- 24" deep standard
- 3/4" construction
- Best® by Broan blower and liner, PK22 series, included in list price, shipped separate from factory. See chart for specific details.**
- 30" wide hood not available with PK22 series blower
- Flush finished sides, finished interior, finished bottom standard
- Standard finished bottom edges of case
- Functional doors above mantle shelf allow access to blower unit
- 48" wide hoods available as 2 or 3 equal door options. Specify L or R hinge for single door of 3-door hood.
- Arched valance bottom rail standard, specify if other valance design is required.
- 3/4" fixed floor located 6 9/16" above the bottom edge of case unless otherwise specified. The exception will be if the elegant arch valance is the design for the bottom rail, then the floor will be 7 9/16" above the bottom case edge.
- Units 39" wide or more will have a fixed center stile between the doors.
- Mantle shelf is 4" deep, 3 5/8" high and trimmed out with ACROWN4
- Top of mantel shelf is 12 1/2" from bottom edge of hood unless otherwise specified.
- Mantle shelf has left and right reveals to match the doors except for inset which will have 1/4" outside reveals.

PRODUCT CODE LEVEL 1 LEVEL 2

24" high	WSHM362424
	WSHM422424
	WSHM482424-2
	WSHM482424-3
	WSHM542424-3
27" high	WSHM602424-3
	WSHM362724
	WSHM422724
	WSHM482724-2
	WSHM482724-3
30" high	WSHM542724-3
	WSHM602724-3
	WSHM363024
	WSHM423024
	WSHM483024-2
33" high	WSHM483024-3
	WSHM543024-3
	WSHM603024-3
	WSHM363324
	WSHM423324
	WSHM483324-2
	WSHM483324-3
	WSHM543324-3
	WSHM603324-3

Hood Modification		
MRMVPANEL	0	0

Chart below indicates liner specifications based off the width of the hood.

Insert Model	Nominal Hood Width	Adjustable Depth* E Fits into hood with overall** case depth of	Width A*	Cutout Width B (long)	Cutout Width C (short)	Cutout Depth D	Qty Halogen lights†
PK2229	36"	21 5/8" to 24 5/8"	34 3/8"	27 5/8"	26 1/8"	14 7/8"	2
PK2229	42"	21 5/8" to 24 5/8"	40 3/8"	27 5/8"	26 1/8"	14 7/8"	2
PK2238	48"	21 5/8" to 24 5/8"	46 3/8"	36 7/16"	34 7/8"	14 13/16"	4
PK2238	54"	21 5/8" to 24 5/8"	52 3/8"	36 7/16"	34 7/8"	14 13/16"	4
PK2238	60"	21 5/8" to 24 5/8"	58 3/8"	36 7/16"	34 7/8"	14 13/16"	4

** Case depth shown in chart assumes an overall back thickness of 3/4" and front (face frame) thickness of 3/4".

† Quantity of halogen lights on PK22 unit

SQUARE HOOD WITH MANTLE

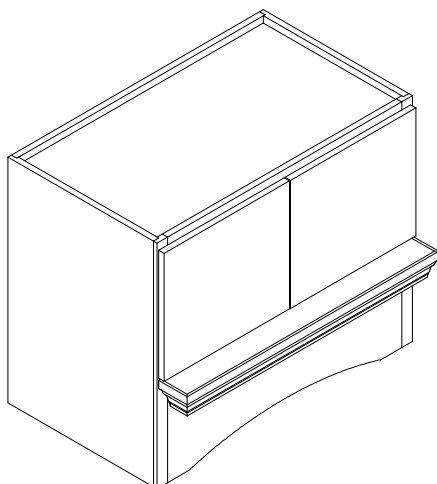

Brighton Cabinetry is not responsible for:

- the fit of liner and/or blower not provided by the factory at the time of hood order
- the fit of customer supplied liner and/or blower

NOTE: MRMVPANEL- Adding this modification to the WSHM changes the top operational doors to a removable wainscot panel at no additional cost. This modification is not available with mitered door designs.

PRODUCT CODE LEVEL 1 LEVEL 2

36" high	WSHM363624
	WSHM423624
	WSHM483624-2
	WSHM483624-3
	WSHM543624-3
39" high	WSHM603624-3
	WSHM363924
	WSHM423924
	WSHM483924-2
	WSHM483924-3
42" high	WSHM543924-3
	WSHM603924-3
	WSHM364224
	WSHM424224
	WSHM484224-2
	WSHM484224-3
	WSHM544224-3
	WSHM604224-3

WOOD SQUARE HOOD WITH MANTLE, 24" DEEP

- 24" deep standard
- 3/4" construction
- Best® by Broan blower and liner, PK22 series, included in list price, shipped separate from factory. See chart for specific details.**
- 30" wide hood not available with PK22 series blower
- Flush finished sides, finished interior, finished bottom standard
- Standard finished bottom edges of case
- Functional doors above mantle shelf allow access to blower unit
- 48" wide hoods available as 2 or 3 equal door options. Specify L or R hinge for single door of 3-door hood.
- Arched valance bottom rail standard, specify if other valance design is required.
- 3/4" fixed floor located 6 9/16" above the bottom edge of case unless otherwise specified. The exception will be if the elegant arch valance is the design for the bottom rail, then the floor will be 7 9/16" above the bottom case edge.
- Units 39" wide or more will have a fixed center stile between the doors.
- Mantle shelf is 4" deep, 3 5/8" high and trimmed out with ACROWN4
- Top of mantel shelf is 12 1/2" from bottom edge of hood unless otherwise specified.
- Mantle shelf has left and right reveals to match the doors except for inset which will have 1/4" outside reveals.
- Please submit custom quote if dimension other than the height will be modified.

Hood Modification		
MRMVPANEL	0	0

Chart below indicates liner specifications based off the width of the hood.

Insert Model	Nominal Hood Width	Adjustable Depth* E Fits into hood with overall** case depth of	Width A*	Cutout Width B (long)	Cutout Width C (short)	Cutout Depth D	Qty Halogen lights†
PK2229	36"	21 5/8" to 24 5/8"	34 3/8"	27 5/8"	26 1/8"	14 7/8"	2
PK2229	42"	21 5/8" to 24 5/8"	40 3/8"	27 5/8"	26 1/8"	14 7/8"	2
PK2238	48"	21 5/8" to 24 5/8"	46 3/8"	36 7/16"	34 7/8"	14 13/16"	4
PK2238	54"	21 5/8" to 24 5/8"	52 3/8"	36 7/16"	34 7/8"	14 13/16"	4
PK2238	60"	21 5/8" to 24 5/8"	58 3/8"	36 7/16"	34 7/8"	14 13/16"	4

** Case depth shown in chart assumes an overall back thickness of 3/4" and front (face frame) thickness of 3/4".

† Quantity of halogen lights on PK22 unit

SQUARE HOOD WITH MANTLE AND PANELED VALANCE

Brighton Cabinetry is not responsible for:

- the fit of liner and/or blower not provided by the factory at the time of hood order
- the fit of customer supplied liner and/or blower

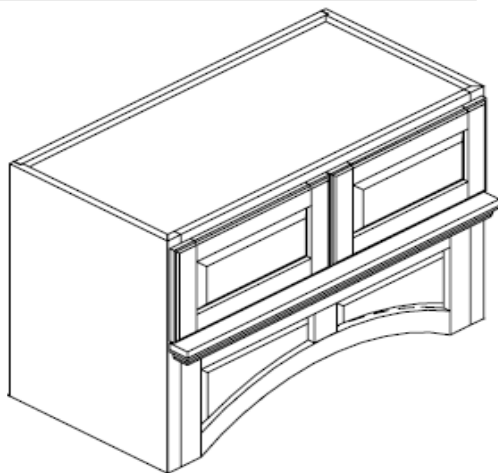

NOTE: MRMVPANEL- Adding this modification to the WSHM changes the top operational doors to a removable wainscot panel at no additional cost. This modification is not available with mitered door designs.

WOOD SQUARE HOOD WITH MANTLE AND PANELED VALANCE, 24" DEEP

- 24" deep standard
- 3/4" construction
- **Best® by Broan blower and liner, PK22 series, included in list price, shipped separate from factory. See chart for specific details.**
- 30" wide hood not available with PK22 series blower
- Flush finished sides, finished interior, finished bottom standard
- Standard finished bottom edges of case
- Functional doors above mantle shelf allow access to blower unit
- 48" wide hoods available as 2 or 3 equal door options. Specify L or R hinge for single door of 3-door hood.
- Arched paneled valance bottom rail, standard
- 3/4" fixed floor located 7 1/16" above the bottom edge of case unless otherwise specified.
- Units 39" wide or more will have a fixed center stile between the doors.
- Mantle shelf is 4" deep, 3 5/8" high and trimmed out with ACROWN4
- Top of mantel shelf is 12 1/2" from bottom edge of hood unless otherwise specified.
- Mantle shelf has left and right reveals to match the doors except for inset which will have 1/4" outside reveals.
- Please submit custom quote if dimension other than the height will be modified.

Chart below indicates liner specifications based off the width of the hood.

Insert Model	Nominal Hood Width	Adjustable Depth* E Fits into hood with overall** case depth of	Width A*	Cutout Width B (long)	Cutout Width C (short)	Cutout Depth D	Qty Halogen lights†
PK2229	36"	21 5/8" to 24 5/8"	34 3/8"	27 5/8"	26 1/8"	14 7/8"	2
PK2229	42"	21 5/8" to 24 5/8"	40 3/8"	27 5/8"	26 1/8"	14 7/8"	2
PK2238	48"	21 5/8" to 24 5/8"	46 3/8"	36 7/16"	34 7/8"	14 13/16"	4
PK2238	54"	21 5/8" to 24 5/8"	52 3/8"	36 7/16"	34 7/8"	14 13/16"	4
PK2238	60"	21 5/8" to 24 5/8"	58 3/8"	36 7/16"	34 7/8"	14 13/16"	4

** Case depth shown in chart assumes an overall back thickness of 3/4" and front (face frame) thickness of 3/4".

† Quantity of halogen lights on PK22 unit

	PRODUCT CODE	LEVEL 1	LEVEL 2
24" high	WSHMPV362424		
	WSHMPV422424		
	WSHMPV482424-2		
	WSHMPV482424-3		
	WSHMPV542424-3		
	WSHMPV602424-3		
27" high	WSHMPV362724		
	WSHMPV422724		
	WSHMPV482724-2		
	WSHMPV482724-3		
	WSHMPV542724-3		
	WSHMPV602724-3		
30" high	WSHMPV363024		
	WSHMPV423024		
	WSHMPV483024-2		
	WSHMPV483024-3		
	WSHMPV543024-3		
	WSHMPV603024-3		
33" high	WSHMPV363324		
	WSHMPV423324		
	WSHMPV483324-2		
	WSHMPV483324-3		
	WSHMPV543324-3		
	WSHMPV603324-3		
Hood Modification			
	MRMVPANEL	0	0

SQUARE HOOD WITH MANTLE AND PANELED VALANCE

Brighton Cabinetry is not responsible for:

- the fit of liner and/or blower not provided by the factory at the time of hood order
- the fit of customer supplied liner and/or blower

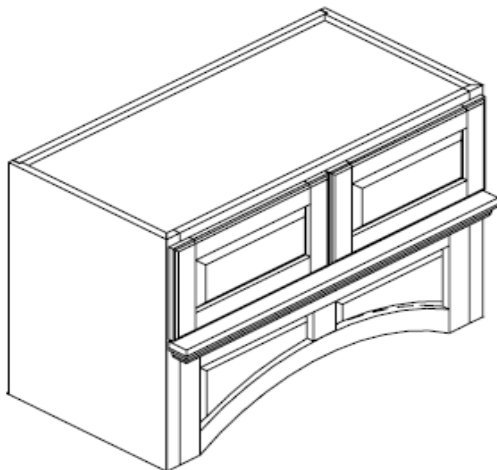

NOTE: MRMVPANEL- Adding this modification to the WSHM changes the top operational doors to a removable wainscot panel at no additional cost. This modification is not available with mitered door designs.

WOOD SQUARE HOOD WITH MANTLE AND PANELED VALANCE, 24" DEEP

- 24" deep standard
- 3/4" construction
- **Best® by Broan blower and liner, PK22 series, included in list price, shipped separate from factory. See chart for specific details.**
- 30" wide hood not available with PK22 series blower
- Flush finished sides, finished interior, finished bottom standard
- Standard finished bottom edges of case
- Functional doors above mantle shelf allow access to blower unit
- 48" wide hoods available as 2 or 3 equal door options. Specify L or R hinge for single door of 3-door hood.
- Arched paneled valance bottom rail, standard
- 3/4" fixed floor located 7 1/16" above the bottom edge of case unless otherwise specified.
- Units 39" wide or more will have a fixed center stile between the doors.
- Mantle shelf is 4" deep, 3 5/8" high and trimmed out with ACROWN4
- Top of mantel shelf is 12 1/2" from bottom edge of hood unless otherwise specified.
- Mantle shelf has left and right reveals to match the doors except for inset which will have 1/4" outside reveals.
- Please submit custom quote if dimension other than the height will be modified.

Chart below indicates liner specifications based off the width of the hood.

Insert Model	Nominal Hood Width	Adjustable Depth* E Fits into hood with overall** case depth of	Width A*	Cutout Width B (long)	Cutout Width C (short)	Cutout Depth D	Qty Halogen lights†
PK2229	36"	21 5/8" to 24 5/8"	34 3/8"	27 5/8"	26 1/8"	14 7/8"	2
PK2229	42"	21 5/8" to 24 5/8"	40 3/8"	27 5/8"	26 1/8"	14 7/8"	2
PK2238	48"	21 5/8" to 24 5/8"	46 3/8"	36 7/16"	34 7/8"	14 13/16"	4
PK2238	54"	21 5/8" to 24 5/8"	52 3/8"	36 7/16"	34 7/8"	14 13/16"	4
PK2238	60"	21 5/8" to 24 5/8"	58 3/8"	36 7/16"	34 7/8"	14 13/16"	4

** Case depth shown in chart assumes an overall back thickness of 3/4" and front (face frame) thickness of 3/4".

† Quantity of halogen lights on PK22 unit

PRODUCT CODE	LEVEL 1	LEVEL 2
--------------	---------	---------

36" high	WSHMPV363624
	WSHMPV423624
	WSHMPV483624-2
	WSHMPV483624-3
	WSHMPV543624-3
	WSHMPV603624-3
39" high	WSHMPV363924
	WSHMPV423924
	WSHMPV483924-2
	WSHMPV483924-3
	WSHMPV543924-3
	WSHMPV603924-3
42" high	WSHMPV364224
	WSHMPV424224
	WSHMPV484224-2
	WSHMPV484224-3
	WSHMPV544224-3
	WSHMPV604224-3

Hood Modification		
MRMVPANEL	0	0

PK22 SERIES BLOWER AND LINER

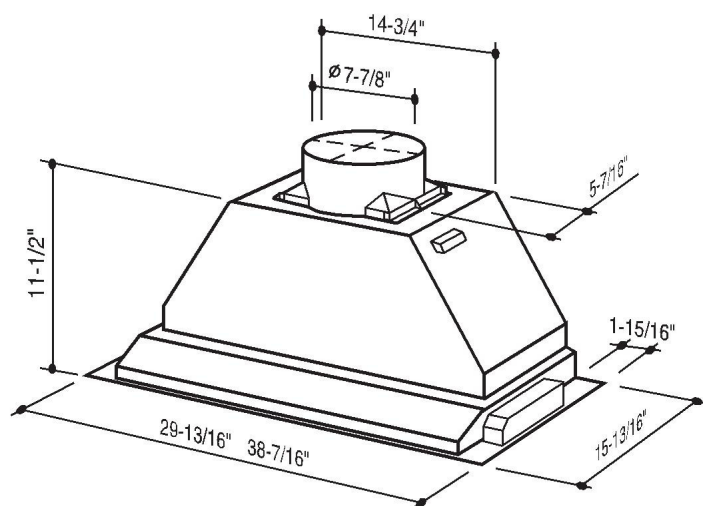

SPECIFICATIONS

MODEL	VOLTS	AMPS	CFM	SONES	DUCT
PK2229	120	6.23	1000	10.5	8" round
PK2238	120	7.06	1000	10.5	8" round

PK22 SERIES POWER PACK

- Best® by Broan blower for use over residential commercial-style cooking surfaces included with WSHM and WSHMPV model hoods, 24" deep
- Finish: 304 Stainless Steel #3 Brushed.
- Heat sentry™ system detects excessive heat and automatically adjusts to high speed.
- Multi-speed, slide control
- Quick release, dishwasher safe, stainless steel/aluminum grease filters
- Brilliant halogen lighting
- Includes 8" round connector / back-draft damper
- Powerful, internal blower produces 1000 CFM
- Shipped loose from factory.
- Height above cooking surface recommended in the range of 24" to 30"
- HVI certified performance. Underwriters Laboratories tested and approved.

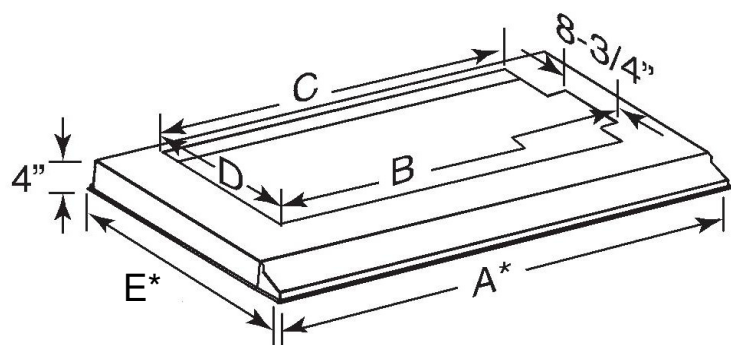

*Dimension does not include 3/8" wide flange.
Adjustable depth at "E", see chart.

LINERS FOR PK22 SERIES POWER PACK

- Best® by Broan liner for PK22 series power pack
- Brushed stainless steel finish
- Adjustable depth to fit into cabinet as shown on chart
- Fits custom hood nominal widths: 36", 42", 48", 54" or 60"
- Easily wipes clean
- Optional ambient light panel for Best® by Broan liners available by custom quote.

WALL FILLERS

WALL FILLER

- 3/4" solid wood frame stock
- Standard widths of 3" and 6"
- Standard ships finished on face and all four 3/4" edges.



Fillers are shipped at the size indicated in the product nomenclature and are not cut down at the factory except by special request only.

PRODUCT CODE	LIST	PRODUCT CODE	LIST
3" FILLER		6" FILLER	
WF312		WF612	
WF315		WF615	
WF318		WF618	
WF321		WF621	
WF324		WF624	
WF327		WF627	
WF330		WF630	
WF336		WF636	
WF339		WF639	
WF342		WF642	
WF348		WF648	
WF354		WF654	
WF357		WF657	
WF360		WF660	
WF366		WF666	

WALL CORNER FILLER

- 3/4" thick solid wood joined to form 90° angle.
- Covers 3" space for each "wing".
- Standard ships finished on face of inside angle and all 3/4" edges.

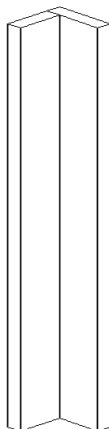

3" corner

WCF330
WCF336
WCF339
WCF342
WCF348



Fillers are shipped at the size indicated in the product nomenclature and are not cut down at the factory except by special request only.

WALL OVERLAY FILLERS

WALL OVERLAY FILLER

- Overlay only, does not include filler.
- All 4 edges will be profiled to match door edges.
- Length will match height of door/drawer overlay.
- Standard ships finished on face and all four 3/4" edges
- Madrid, Sardinia, and Valletta overlays cannot be any smaller than 2 7/8" wide.
- When adding flutes:
 2 flutes are standard on WOFS3 (2 3/4" wide)
 5 flutes are standard on WOFS6 (5 3/4" wide)



	PRODUCT CODE	LIST
2 3/4" wide	WOFS312	
	WOFS315	
	WOFS318	
	WOFS321	
	WOFS324	
	WOFS327	
	WOFS330	
	WOFS336	
	WOFS339	
	WOFS342	
	WOFS348	
	WOFS354	
	WOFS357	
	WOFS360	
	WOFS366	
5 3/4" wide	WOFS612	
	WOFS615	
	WOFS618	
	WOFS621	
	WOFS624	
	WOFS627	
	WOFS630	
	WOFS636	
	WOFS639	
	WOFS642	
	WOFS648	
	WOFS654	
	WOFS657	
	WOFS660	
	WOFS666	

WALL FILLER WITH RETURN

WALL FILLER WITH RETURN, LEFT OR RIGHT

- 3/4" solid wood frame stock with 3/4" plywood return.
- 3" wide or 6" wide.
- 13" deep overall.
- Specify left (L) or right (R) side return. (left shown)
- Return panel is finished on both sides.
- Add modification charge for flush finished end.

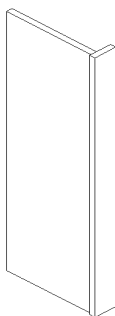

Fillers with return are shipped at the size indicated in the product nomenclature and are not cut down at the factory except by special request only.

	PRODUCT CODE	SPECIFY	LIST
3" filler with return	WFR330	L/R	
	WFR336	L/R	
	WFR339	L/R	
	WFR342	L/R	
	WFR348	L/R	
6" filler with return	WFR630	L/R	
	WFR636	L/R	
	WFR639	L/R	
	WFR642	L/R	
	WFR648	L/R	

WALL FILLER WITH RETURNS, BOTH

- 3/4" solid wood frame stock with two 3/4" plywood returns.
- 3" wide or 6" wide.
- 13" deep overall.
- Finished sides on both returns are standard.
- Add modification charge for each flush finished end.

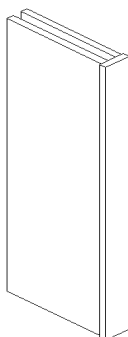

Fillers with returns are shipped at the size indicated in the product nomenclature and are not cut down at the factory except by special request only.

3" filler with 2 returns	WFRB330	
	WFRB336	
	WFRB339	
	WFRB342	
	WFRB348	
6" filler with 2 returns	WFRB630	
	WFRB636	
	WFRB639	
	WFRB642	
	WFRB648	

WALL ANGLED FILLER

WALL ANGLED FILLER ONLY

- 3/4" solid wood filler
- Edges cut for 45 degree installation
- Occupies 3" width of cabinet run
- Standard ships finished on face of inside angle and all 3/4" edges.



Fillers are shipped at the size indicated in the product nomenclature and are not cut down at the factory except by special request only.



PRODUCT SPECIFY LIST CODE

ANGLED FILLER ONLY

WAF30

WAF36

WAF39

WAF42

WAF48

WALL ANGLED FILLER WITH RETURN

- 3/4" solid wood frame stock with 3/4" plywood return.
- Filler at 45 degree angle.
- Occupies 3" of cabinet run.
- Specify left (L) or right (R) side return. (left shown)
- Overall depth is 13", return depth is 10".
- Finished side is standard on return.
- Add modification charge for flush finished end.



Fillers with returns are shipped at the size indicated in the product nomenclature and are not cut down at the factory except by special request only.

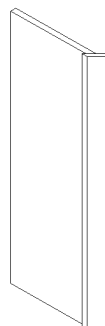

ANGLED FILLER WITH RETURN

WAFR30 L/R

WAFR36 L/R

WAFR39 L/R

WAFR42 L/R

WAFR48 L/R

135 DEGREE ANGLE FILLER ONLY (not pictured)

- Two 3/4" solid wood frame stock joined to form a 135° angle.
- 2" wide face of each "wing".
- Edges are square with face of each section.
- Standard ships finished on face of inside angle and all 3/4" edges.
- See top view sketch for amount of run space covered.



Fillers are shipped at the size indicated in the product nomenclature and are not cut down at the factory except by special request only.

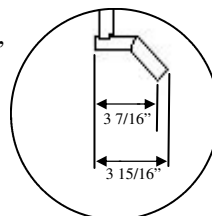

Top View

135° FILLER ONLY

W2AF30

W2AF36

W2AF39

W2AF42

W2AF48

135 DEGREE ANGLE FILLER WITH RETURN

- Two 3/4" solid wood frame stock joined to form a 135° angle with return.
- 2" wide face of each "wing".
- Return side depth is 13".
- Edges are square with face of each section.
- Specify (L) left or (R) right side for return. (Left shown)
- Finished face of inside angle is standard.
- Finished side is standard on return.
- Add modification charge for flush finished end.
- See top view sketch for amount of run space covered.



Fillers with returns are shipped at the size indicated in the product nomenclature and are not cut down at the factory except by special request only.

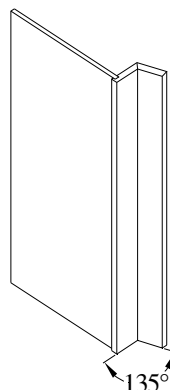

135° FILLER WITH RETURN

W2AFR30 L/R

W2AFR36 L/R

W2AFR39 L/R

W2AFR42 L/R

W2AFR48 L/R

VALANCES

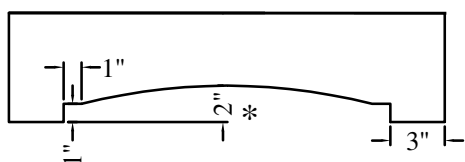

CLASSIC ARCH VALANCE (ACAV)

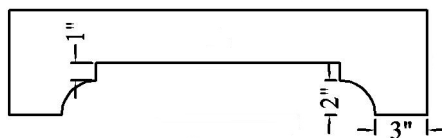

ELEGANT ARCH VALANCE (AEAV)

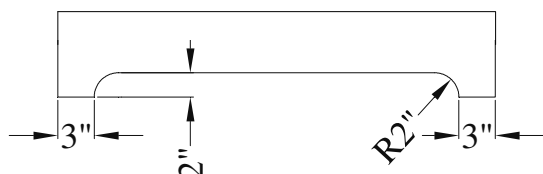

FURNITURE VALANCE (AFUV)



STRAIGHT VALANCE (ASTV)

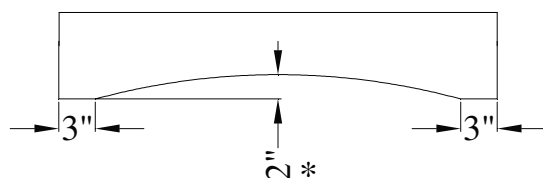

ARCHED VALANCE (AARV)

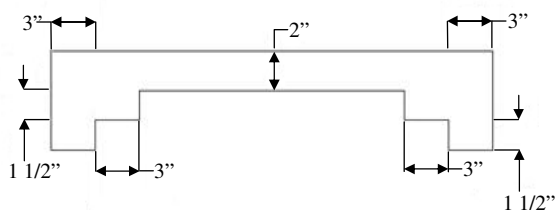

SHAKER "C" VALANCE (ASHCV)

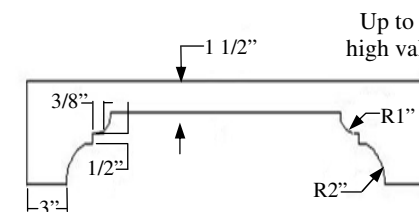

SHAKER "A" VALANCE (ASHAV)

Up to 5"
high valance

PRODUCT LIST
CODE

A__V3005

A__V3605

A__V4205

A__V4805

A__V5405

A__V6005

A__V6605

A__V7205

Up to 10"
high valance

A__V3010

A__V3610

A__V4210

A__V4810

A__V5410

A__V6010

A__V6610

A__V7210

Up to 15"
high valance

A__V3015

A__V3615

A__V4215

A__V4815

A__V5415

A__V6015

A__V6615

A__V7215



Valances are shipped at the size indicated in the product nomenclature and are not cut down at the factory except by special request only.

- Horizontal grain.
- Finished on face, back and bottom edge.
- Noted dimensions on illustrations are for 5" high valances. The specified dimensions remain the same for all valance heights with the additional valance height added to the top, flat area unless specified on the order. See below for exceptions.
- Specify valance style first then width and height. Example: "ASTV6010" will be a Straight Valance 60" wide by 10" tall.
- Some valance designs may not appear as defined in shape as illustrated due to increased length of the piece. This occurrence is most common for valances over 48" wide.

* For the classic arch valance (ACAV) and arched valance (AARV) ordered over 48" wide, the height of the arch will measure 3" high at the center instead of 2" as illustrated.



NOTES

ARCHED PANEL VALANCE

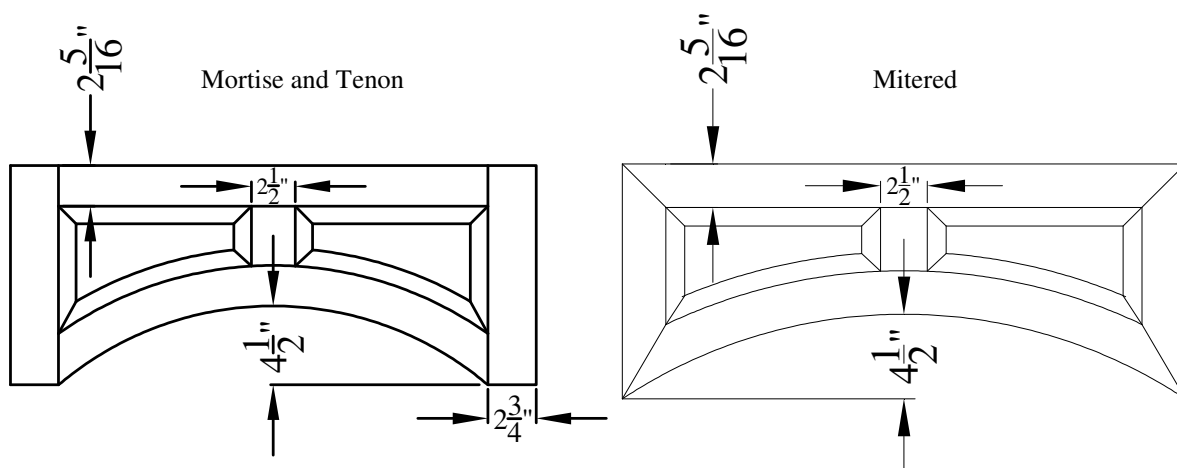

- Dimensions shown above are standard for most door designs. Valance framing will be changed automatically to most closely match door designs with wider standard framing dimensions. See specific door designs for framing width details.

30" TO 48" WIDE

ARPV	\$ PER SQ FT	+ \$ PER PC
------	--------------	-------------

OVER 48" UP TO 72" WIDE

ARPV	\$ PER SQ FT	+ \$ PER PC
------	--------------	-------------

+ 20% UPCHARGE FOR CUSTOMIZED

- This upcharge applies for **any** type of deviation from the specs listed on this page.

- Available standard sizes in 3" increments only from 30" to 72"
- Standard height is 12 1/2"
- 3/4" thick
- Outside edge is machined when possible
- Valances ordered to match mitered door designs cannot be trimmed in the field
- All standard framing beads and panel raises available (see preface section for choices). Unless otherwise specified these profiles will match the door style
- Horizontal grain is standard. Vertical grain is available with a \$ up charge per piece
- Please send for quote if needing an odd size or different framing widths for panels cut in the field
- May not be an exact match with mitered door styles



Valances are shipped at the size indicated in the product nomenclature and are not cut down at the factory except by special request only.

NOTE: A custom quote must be submitted for cabinetry that incorporates an arched panel valance within its construction.

VALANCE LIGHT BOX

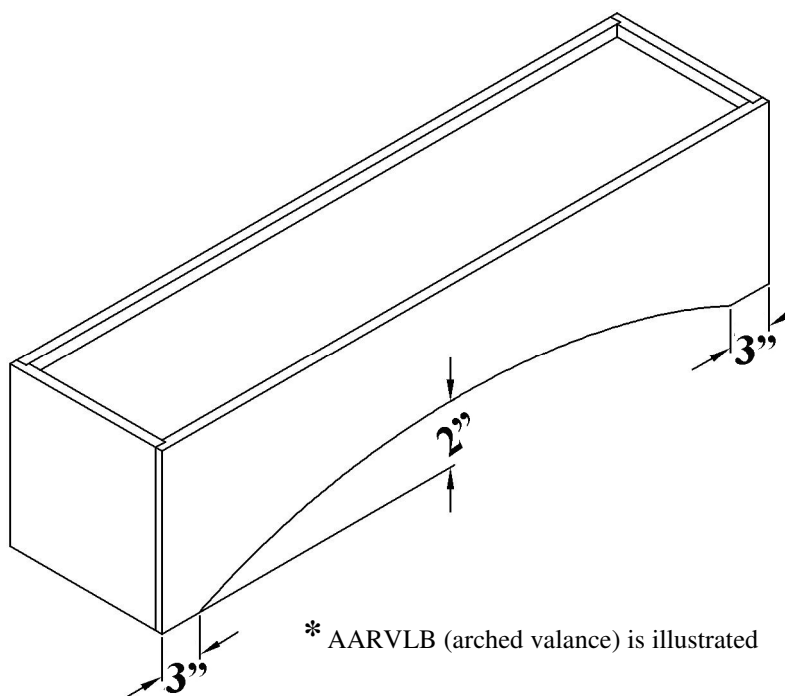

PRODUCT CODE	LIST
A_VLB30	
A_VLB33	
A_VLB36	
A_VLB39	
A_VLB42	
A_VLB45	
A_VLB48	
A_VLB54	
A_VLB60	

- Specify valance style: CA*-classic arch, EA-elegant arch, FU-furniture, ST-straight, AR*-arched, SHA-shaker style A, or SHC-shaker style C. ("ACAVLB30" denotes a classic arch valance light box at 30" wide). See VALANCES for illustrations of each style.
- 12" height, 13" depth standard
- 3/4" face, sides and back
- Flush finish sides standard
- Finished interior standard
- Edgebanded on all bottom edges
- No bottom in cabinet
- Some valance designs may not appear as defined in shape as illustrated due to increased length of the piece. This occurrence is most common for valances over 48" wide.

NOTE: Please send for quote if raised panel valance front is required.

* For the classic arch valance (ACAV) and arched valance (AARV) ordered over 48" wide, the height of the arch will measure 3" high at the center instead of 2" as illustrated.

WALL ACCESSORIES

WALL SIDE SKIN

1/4" side panel

PRODUCT CODE	LIST
AWSKIN	10 /sq. ft.

WALL STEMWARE RACK ATTACHED

Mounted on 1/4" flush finished bottom.

Installed on specified cabinet.

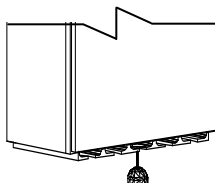

WSWRA18

WSWRA21

WSWRA24

WSWRA27

WSWRA30

WSWRA33

WSWRA36

WALL STEMWARE RACK LOOSE

Cleats mount in recess of bottom of cabinet.

Field trimming required.

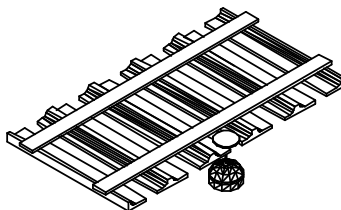

WSWRL18

WSWRL21

WSWRL24

WSWRL27

WSWRL30

WSWRL33

WSWRL36

WALL WOOD REVOLVING SHELF

Platter on adjustable shelf.

AWWRS

WALL TRAY DIVIDER

1/2" UV Birch veneer plywood divider with edgebanding.

Specify location and spacing of multiple dividers.

Tray dividers will be equally spaced in the opening unless otherwise specified.

Tray dividers are not removable.

Adjustable shelves cannot be adjacent to tray dividers. A partition must be used if adjustable shelves are needed.

AWTD

WALL PARTITION 13" DEEP

AWP13

WALL PARTITION 24" DEEP

AWP24

3/4" UV Birch veneer plywood divider with edgebanding.

Partitions will be centered unless otherwise specified.

When specified for cabinets with shelves, shelves are installed on both sides.

Use when adding an accessory on one side of cabinet, shelves are installed on opposite side.

Specify location of partition and side of accessory installation.

DOWEL PLATE RACK

Priced per linear foot of installed rack (2 rows, 7" apart)

Standard height of rack opening is 11".

Hardwood dowels are removable.

Dowels are not available in Hickory, Quarter Sawn White Oak,

Red Birch, Red Grandis, Rustic Alder or Rustic Hickory.

Another specie will be substituted.

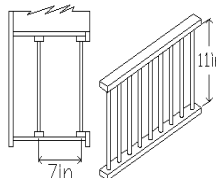

ADPR

\$ /
linear ft.

STORAGE ORGANIZER

3-Step, terraced design organizes spices, dry goods, etc.

Add to appropriate cabinet.

5/8" natural soft maple

Standard 3 3/4" high, 7 7/8" deep

Constructed in 2 pieces to utilize the full interior width of cabinet.

Will ship separately from cabinet.

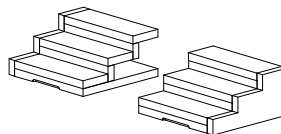

ASO12

ASO15

ASO18

ASO21

ASO24

ASO27

ASO30

WALL ACCESSORIES

SPICE RACK ON DOOR

Wood rack with fixed shelves mounted on a cabinet door.
 Not available on cabinets less than 9" wide.
 Unit is 3 1/2" deep overall with a shelf depth of 2 1/2"
 Height of each shelf section varies from approximately 5"
 to 7" depending on the height of cabinet frame opening.

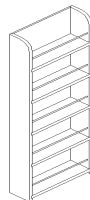

PRODUCT CODE	LIST
-----------------	------

ASROD	
-------	--

FLIPPER (POCKET) DOOR GLIDES

	AFDG
--	------

Installed mechanism for stowing door inside cabinet as in entertainment cabinets. To allow for the hardware, minimum cabinet depth is 13 1/2" and minimum frame opening height is 18".

	ALFDG
--	-------

Add to cabinet price; priced per set of doors.

Adding flipper doors to a cabinet will cancel all adjustable shelves in that section. When needing adjustable shelves, a loose shelf accessory will need to be added to cabinet price for each adjustable shelf.

When needing finished interior, the matching wood interior modification will need to be added to cabinet price.

When adding flipper doors to cabinet, interior opening width will be 8" less than the overall cabinet width if FOL-C. If SOL or Inset, the interior opening width will be 9 1/4" less than the overall cabinet width. Example: 30" wide, FOL-C cabinet will have an interior opening size of 22" wide. Doors larger than 26" wide or 72" tall require large flipper door glides (ALFDG).



WALL MODIFICATIONS

	PRODUCT CODE	LIST
FRAME CHANGE	MFC	
Includes one or all changes made to frame configuration, excluding extended stiles and rails. Specify changes and dimensions, provide sketch.		
INCREASE CASE DIMENSION MODIFICATION	MICDIM	
Used to increase height, and/or width, and/or depth above the largest standard sizes. Cabinet may be increased up to 3" larger for any or all dimensions. Dimension increases beyond 3" require a quote. Some restrictions apply due to material availability. Any cabinet increased in width to 39" or above will have a fixed center stile as standard. Drawer boxes and rollouts will increase with the cabinet depth up to 27" deep cabinets. Anything increasing over 27" in depth must be verified with Customer Service for availability before ordering. Wall cabinets and sink cabinets can be increased in <u>depth only</u> up to a maximum of 3" beyond the standard cabinet depth for no up charge at all.		
MATCHING WOOD INTERIOR	MMWI	
Wood specie and finish match frame and doors. Price % of list price. When selecting matching wood interior on cabinets with more than one section (ie, tall cabinets or combined cabinets) the entire interior of all sections will be matching wood interior as standard. The grain on interior backs <u>may be</u> horizontal on cabinets larger than 48" wide.		
COMBINE CABINET CHARGE	COMBINE	
Used to combine two or more cabinets. One charge per combination of two cabinets.		
FRONT ONLY	MWFRO	
Subtract from base price of cabinet. Face frame and door(s) and / or drawer front(s). Doors are hinged and working. Drawer fronts are fixed. Specify if fixed doors are required.		
OMIT DOORS	MOD	
Interior remains standard finish unless matching wood interior modification is used.		
OMIT BOTTOM RAIL AND FLOOR	MOBRF	
Maximum cabinet height is 64 1/2". Maximum cabinet width is 42".		
ADD CENTER STILE	MACSW	
To add vertical center stile to any cabinet. Standard 1 1/2" wide stile, specify width of stile if different dimension is desired.		
ADD CENTER RAIL	MACRW	
To add a horizontal center rail and fixed floor to any cabinet. Standard 1 1/2" wide rail, specify width of rail if different dimension is desired. Include specific information for placement of rail, provide drawing if possible. Charge includes cost for dividing doors into separate uppers and lowers.		
TOE KICK ATTACHED TO WALL CABINET	MTKAW	
A 4 1/2" toe kick is made adding 4 1/2" to overall height.		
APPLIED MOLDING CHARGE	MAMC	
Charge to apply molding, ornaments, appliqué to cabinets.		



NOTES

WALL MODIFICATIONS

PRODUCT CODE	SPECIFY	LIST
-----------------	---------	------

Furniture Ends—*Locking Miter Joint*

- True flush ends with no seams, making crown, base, and light rail moldings easier to attach, no scribe molding needed
- Not available on diagonal corner cabinets, angled cabinets, clipped corners, or radius cabinets.

Wall Furniture Finished End (Left, Right, or Both ends)	MWFURNFE	L/R	\$/SQFT
--	----------	-----	---------

Wall Furniture False Door Ends (Left, Right, or Both ends)	MWFURNFD	L/R	\$/SQFT
---	----------	-----	---------

Wall Furniture Wainscot End (Left, Right, Both ends)	MWFURNWP	L/R	\$/SQFT
---	----------	-----	---------

- Not available with any miter doors. Also not available with Churchill, Madrid, Plainfield, Plainfield MDF, Sardinia, Valletta, or Verona door designs
-

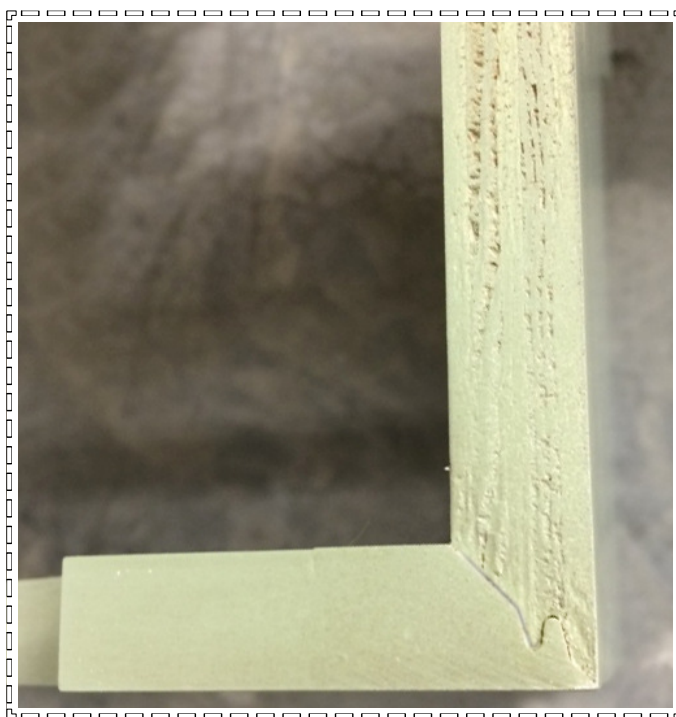

WALL MODIFICATIONS

	PRODUCT CODE	SPECIFY	LIST
WALL FINISHED END	MWFE	L / R	
Side of cabinet matches specie and stain of front frame and doors. Side retains 1/4" scribe reveal same as unfinished side.			SQ FT
WALL FLUSH FINISHED END	MWFFE	L / R	
A 1/4" panel is applied creating a flush end. Side of cabinet matches specie and stain of front frame and doors.			SQ FT
FINISHED BACKS 1/2"	MFBAH		
Back thickness does not affect overall depth of cabinet. Vertical grain is standard.			SQ FT
WALL FALSE DOOR ON END	MWFDE	L / R	
Includes flush finished end.			SQ FT
WALL WAINSCOT END PANEL	MWWEF	L / R	
A 3/4" panel constructed from same material as cabinet doors, applied flush with cabinet end. Top rail is wider to allow for molding installation. Not available for mitered door styles.			SQ FT
WALL BEAD BOARD END	MWBDE	L / R	
1/2" solid wood, tongue and groove bead board, factory installed on cabinet side.			SQ FT
BEAD BOARD INTERIOR BACK	MBDIB		
1/2" solid wood, tongue and groove bead board installed in the back of cabinet.			SQ FT
WALL GROOVED PANEL LEFT / RIGHT	MWGP	L / R	
1/4" veneered panel with MDF core applied, creating a flush end. 1/8" wide, vertical 'V' grooves, spaced 1 1/2" apart. Other designs to match grooved doors are available upon request. Matches specie and stain of front frame and doors. Not available for any finish with wear sanding. Not available in Rustic Alder or Rustic Hickory: standard grade wood will be substituted.			SQ FT
WALL GROOVED PANEL INTERIOR BACK	MWGPIB		
1/4" veneered panel with MDF core installed in the back of the cabinet. 1/8" wide, vertical 'V' grooves, spaced 1 1/2" apart. Other designs to match grooved doors available upon request. Matches specie and stain of front frame and doors. Use with MWI modification to finish the remainder of cabinet interior. Not available for any finish with wear sanding. Not available in Rustic Alder or Rustic Hickory: standard grade wood will be substituted.			SQ FT
WALL GROOVED PANEL BACK (1/2")	MWGPPAH		
1/2" veneered panel with MDF core applied to the case back. 1/8" wide, vertical 'V' grooves, spaced 1 1/2" apart. Other designs to match grooved doors are available upon request. Matches specie and stain of front frame and doors. Back thickness does not affect overall depth of cabinet. Not available for any finish with wear sanding. Not available in Rustic Alder or Rustic Hickory: standard grade wood will be substituted.			SQ FT
WALL FINISHED BOTTOM (B) or TOP (T)	MWF	B / T	
Matches specie and finish of cabinet. Specify MWFB for finished bottom, MWFT for finished top. Finished ASCRIBE-2 covers the exposed case sides and back for finished bottom and sides only for finished top. Edgebanding is applied to the side and bottom edge.			
WALL FLUSH FINISHED BOTTOM (B) or TOP (T)	MPFF	B / T	
1/4" flush panel matches specie and finish of cabinet. Specify MPFFB for bottom, MPFFT for top. To cover exposed side edges of flush finished bottom or top, flush finished ends must be ordered.			SQ FT

EXTENDED STILE OUT... UP TO 3" (see next page for illustrations)	MWESO3	L / R
Stile extends outward from cabinet, increasing overall frame width by the amount specified for the extension. Overlay filler strips are available for full-overlay flush look. (See wall cabinet accessories)		
EXTENDED STILE OUT...UP TO 6" (see next page for illustrations)	MWESO6	L / R
Stile extends outward from cabinet, increasing overall frame width by the amount specified for the extension. Overlay filler strips are available for full-overlay flush look. (See wall cabinet accessories)		
EXTENDED STILE IN...UP TO 3" (see next page for illustrations)	MWESI3	L / R
Stile extends inward, overall frame width does not change. Overlay filler strips are available for full-overlay flush look. (See wall cabinet accessories)		
EXTENDED STILE IN...UP TO 6" (see next page for illustrations)	MWESI6	L / R
Stile extends inward, overall frame width does not change. Overlay filler strips are available for full-overlay flush look. (See wall cabinet accessories)		
EXTEND TOP OR BOTTOM RAIL UP (see next page for illustrations)	METRU MEBRU	
Add to cabinet price. Indicate overall dimension.		
EXTEND TOP OR BOTTOM RAIL DOWN (see next page for illustrations)	METRD MEBRD	
Add to cabinet price. Indicate overall dimension.		
VALANCE TOP RAIL	MVTR	
Extends a standard 1 1/2" wide top rail down for an overall rail width of 5". Price for cabinets up to 42" wide. Specify shape: Classic Arch, Elegant Arch, Straight, Arched, Furniture, Shaker style A or Shaker style C. Provide a sketch or template for custom pattern, requires quote.		
VALANCE BOTTOM RAIL	MVBR	
Extends the bottom frame rail down 5" below the rest of the cabinet. This is added to the ordered cabinet height. Price for cabinet up to 42" wide. Specify shape: Classic Arch, Elegant Arch, Straight, Arched, Furniture, Shaker style A or Shaker style C. Provide a sketch or template for custom pattern, requires quote.		
WALL EXTENDED SIDE BACK	MWESB	L / R
Specify the length of the extension beyond the standard depth. 48" overall maximum depth. Back edge will not be finished as standard. Please specify on order for finished edge and add appropriate EB charges.		
WALL RECESSED BOTTOM	MWRB	
The recessed bottom dimension is measured from the bottom of the cabinet to the underside of the floor. Indicate the recessed dimensions. Recessed bottom does not affect standard door size.		
WALL RECESSED SIDE	MWRS	L/R
Normally used when a recess allowance is needed for a field applied panel. The cabinet face frame and door reveals will not change with this modification. Most standard cabinets already have 1/4" recess behind the face frame, specify <u>TOTAL</u> amount needed. Maximum overall recess allowed = 7/8".		

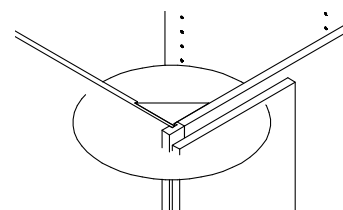

EXTENDED RAIL AND STILE ILLUSTRATIONS

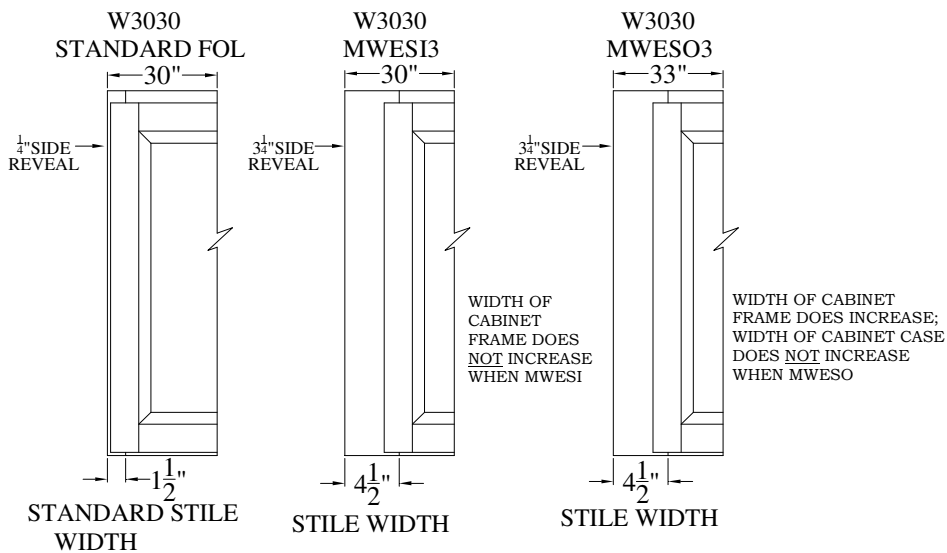
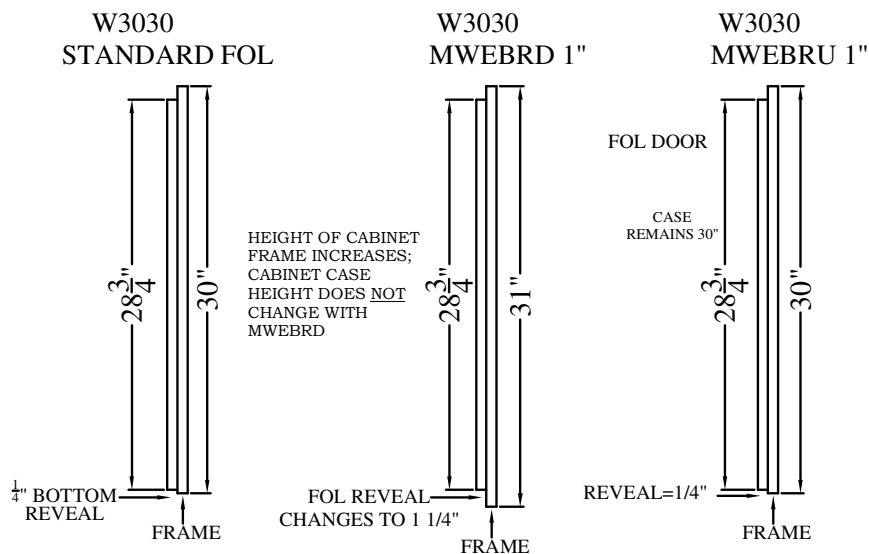
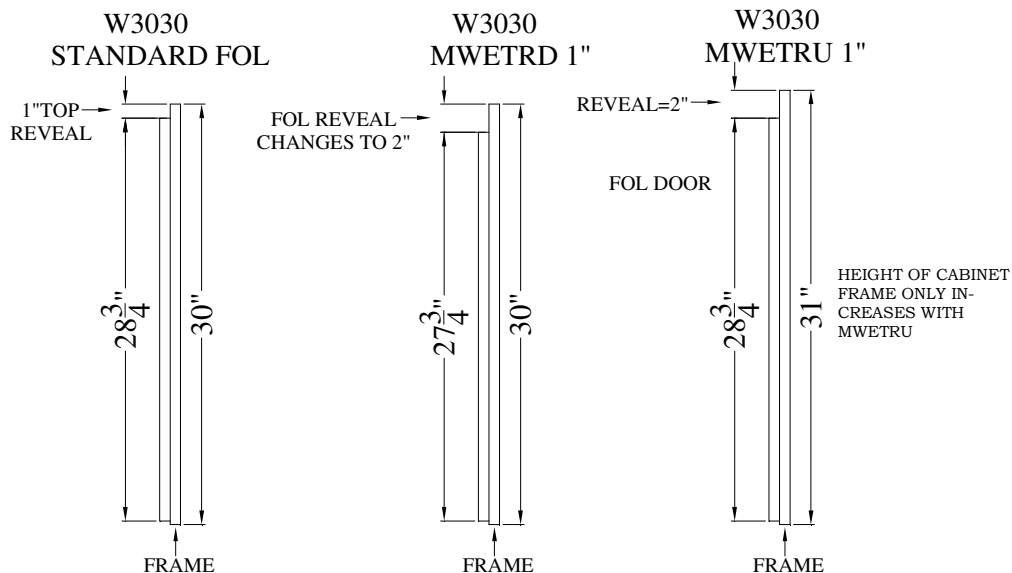

WALL MODIFICATIONS

PRODUCT SPECIFY LIST
CODE

WALL SIDE ANGLED

MWSA L / R

Side is angled, front frame is parallel to back.

Include a top view sketch with dimensions of side and front.

Specify a degree of angle.

Use widest dimension of finished cabinet as initial starting price then add modification charge.

WALL ANGLED SIDE ENTRY

MWAE L / R

This modification is like wall side angled but with frame and working door.

Include a top view sketch with dimensions of side and front.

Specify degree of angle and hinging.

Use widest dimension of finished cabinet as initial starting price then add modification charge.

WALL ANGLED FRONT

MWAF L / R

Front is angled, sides remain perpendicular to back.

Include a top view sketch with dimensions of sides and front.

Specify overall cabinet size.

Indicate depth of right and left sides.

Minimum depth is 4" for adjustable shelves.

Use widest dimension of finished cabinet as initial starting price then add modification charge.

WALL END ENTRY

MWEE L / R

Specify door hinging.

Add modification charge to initial starting price of cabinet.

DOUBLE ENTRY

MDE

Add modification charge to initial starting price of cabinet.

Specify hinging on rear if different from front entry.

U-SHAPE DRAWER BOX MODIFICATION

MUDRBOX

Modifies an existing drawer box to have a cutout centered, side to side, allowing space for pipe work. Drawer box width must be at least 12" (12 3/8" frame opening). Must specify dimensions 'A' and 'B' as shown on the template. 'C' can be no less than 3".

per
drawer

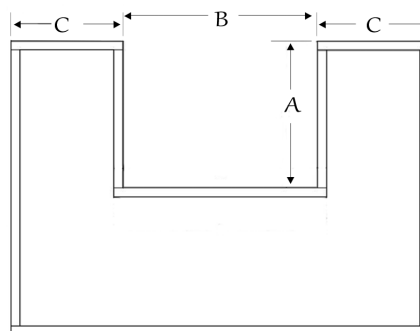

WALL MODIFICATIONS

	PRODUCT CODE	SPECIFY	LIST
WALL DUCT CUTOUT	MWDCO		
Include a top view sketch with cutout dimensions and location.			
WALL ADDITIONAL DRAWER, STANDARD	MWADS	SOL/Inset FOL	
Use this modification to add a drawer that would require a frame opening of 6" H or less.		SLAB	
Blumotion glides standard: other glide styles will be substituted when the frame opening for the drawer boxes are under 6" wide or cabinet is less than 12" deep.		1INSLAB	
This price includes drawer box, hardware, drawer front, and frame change.		5-PIECE	
WALL ADDITIONAL DRAWER, DEEP	MWADD	SOL/Inset FOL	
Use this modification to add a drawer that would require a frame opening greater than 6" high.		SLAB	
Blumotion glides standard: other glide styles will be substituted when the frame opening for the drawer boxes are under 6" wide or cabinet is less than 12" deep.		1INSLAB	
This price includes drawer box, hardware, drawer front and frame change.		5-PIECE	
5-PIECE DRAWER HEAD UPGRADE	5-P(RAIS)-FOL 5-P(FLAT)-FOL		
Price per drawer head.	5-P(RAIS)-SOL/INSET		
The top and bottom rails of the drawer head are cut down for most designs.	5-P(FLAT)-SOL/INSET		
1" THICK, SLAB DRAWER FRONT UPGRADE	1-INSLAB-FOL		
Price per drawer head.	1-INSLAB-SOL/INSET		
Not available to match all designs. Not recommended with slab doors or designs with flat center panels. See Introduction for more information.			
WALL CLIPPED CORNER	MWCC	L / R	
Stile is angled at 45 degrees.			
This modification does not increase the width or depth of the cabinet.			
The face frame is decreased by 3" per clipped corner.			
WALL FLUTING	MWFLUTE		
Three flutes are standard, based on 3" filler			
Routed on filler or stile up to 6" wide.			
Specify the number of flutes. (1 flute per inch is recommended).			
Standard is 3/8" flute with 3/8" space between flutes.			
Limits will normally align with adjacent cabinets.			
Minimum filler width is 1 1/2".			
Provide sketch on special fluting requirements.			
ROSETTE DESIGN	MROSETTE		
Routed into filler, usually accompanies fluting.			
Style A (2 1/4") is for 3" filler or overlay filler (2 3/4") with machine or L149 edge. Minimum overlay filler width will be 3 1/8" for all other edge profiles.			
Style B (3 1/8") is for 6" filler.			

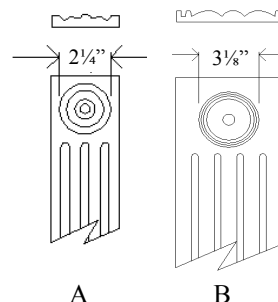

WALL MODIFICATIONS

FLIP UP DOOR STAY

- Supports a door hinged to the top of a cabinet opening
- Priced per cabinet (2 doors maximum)
- Will not fit frame opening less than 7" high



PRODUCT
CODE

LIST

MFUDS

\$ / CAB
(2 doors max.)

FLIP DOWN DOOR STAY

- Supports a door hinged to the bottom of a cabinet opening
- Priced per piece (2 doors maximum)
- Will not fit frame opening less than 7" high



MFDDS

\$ / CAB
(2 doors max.)

90 DEGREE HINGING (concealed hinge only)

- Hinge with restricted swing of approximately 90 degrees.
- Available for concealed hinges only.
- Priced per cabinet side
- Specify side: L or R

MW90DEG-L

MW90DEG-R